ced thanks

t quality
legibility
n the

are filmed
ing on
d impres-
te. All
ng on the
mpres-
s printed

iche
"CON-
END"),

d at
ge to be
med
left to
s as
ate the

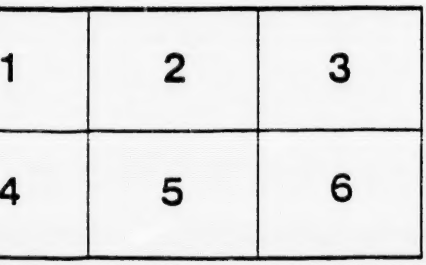

L'exemplaire filmé fut reproduit grâce à la générosité de:

Department of Rare Books
and Special Collections,
McGill University, Montreal

Les images suivantes ont été reproduites avec le plus grand soin, compte tenu de la condition et de la netteté de l'exemplaire filmé, et en conformité avec les conditions du contrat de filmage.

Les exemplaires originaux dont la couverture en papier est imprimée sont filmés en commençant par le premier plat et en terminant soit par la dernière page qui comporte une empreinte d'impression ou d'illustration, soit par le second plat, selon le cas. Tous les autres exemplaires originaux sont filmés en commençant par la première page qui comporte une empreinte d'impression ou d'illustration et en terminant par la dernière page qui comporte une telle empreinte.

Un des symboles suivants apparaîtra sur la dernière image de chaque microfiche, selon le cas: le symbole ⟶ signifie "A SUIVRE", le symbole ∇ signifie "FIN".

Les cartes, planches, tableaux, etc., peuvent être filmés à des taux de réduction différents. Lorsque le document est trop grand pour être reproduit en un seul cliché, il est filmé à partir de l'angle supérieur gauche, de gauche à droite, et de haut en bas, en prenant le nombre d'images nécessaire. Les diagrammes suivants illustrent la méthode.

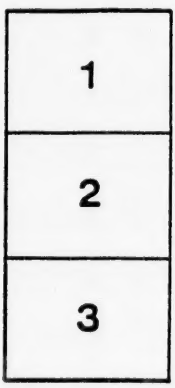

C

M

PRINT

CATALOGUE OF BOOKS

IN THE

LIBRARY

OF THE

Mechanics' Institute

OF MONTREAL,

WITH THE

RULES OF THE LIBRARY

AND

READING ROOM.

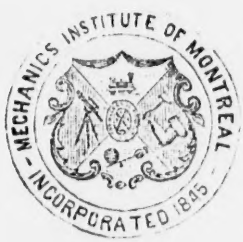

MONTREAL:

PRINTED BY A. A. STEVENSON, 70 ST. FRANCOIS XAVIER STREET.

1869.

Agr
Ana
Ant
Arc
Ast
Bio
Cat
Che
Civ
Dic
Edu
Geo
Geo
Gov
His
Inte
Mat
Mis
Nat
Nat
New
Nov
Poe
Poli
Stat
THE

Voy

2

CONTENTS.

PAGE
Agriculture, Botany, and Gardening,..... 113
Anatomy, Physiology, Medicine, &c.,..... 110
Antiquities,..... 137
Architecture and the Fine Arts,..... 94
Astronomy, Navigation, &c.,..... 100
Biography,..... 65
Catalogues, &c.,..... 121
Chemistry, &c.,..... 107
Civil Engineering, Manufactures, and Trades,..... 89
Dictionaries, Encyclopædias, &c.,..... 117
Education,..... 97
Geography, Gazetters, Atlases, &c.,..... 87
Geology and Mineralogy,..... 101
Government, Politics, and Laws,..... 115
History,..... 55
Intellectual and Moral Philosophy,..... 98
Mathematics,..... 109
Miscellaneous,..... 126
Natural History, &c.,..... 103
Natural Philosophy,..... 105
Newspapers, Magazines, &c.,..... 123
Novels, Tales, &c.,..... 23
Poetry, and the Drama,..... 138
Political Economy,..... 112
Statistics, &c.,..... 119
THE WEAVER TESTIMONIAL:—
Bohn's Standard Library,..... 13
" Scientific Library,..... 16
" Illustrated Library,..... 18
" Antiquarian Library,..... 20
" Classic Library,..... 21
" Miscellaneous Library,..... 22
Voyages and Travels, Manners and Customs of Nations,..... 74

26968

5594o.n.

Su
mit
fro
the

refe
mit
plac

sha
be
in
sha
sam

RULES

OF THE

LIBRARY.

Rule I.

The Library of the Institute shall be in charge of the Superintendent, under the control of the Library Committee, and shall be kept open from 9 A. M. to 1 P. M., from 3 to 6 P. M., and from 7 to 9.30 every evening for the delivery and return of books.

Rule II.

The Library shall consist of two divisions, one of reference, and one of circulation; and the Library Committee shall decide in which division any book shall be placed.

Rule III.

The works placed in the division of reference, which shall be distinguished in the Catalogue by an * shall not be given out of the Institute, except by the permission in writing of a member of the Library Committee, who shall become responsible for the safe return of the same.

Rule IV.

It shall be the duty of the Superintendent, before giving any book out of the Library, to ascertain and record the place of residence or employment of the Member.

Rule V.

Each member shall be allowed to have one, and no more than one volume out at a time, except when the plates belonging to any work are bound in a separate volume, when he may have them in addition to a volume.

Rule VI.

The Superintendent shall enter into a book, to be kept for that purpose, the number and title of each volume delivered by him, the name of the member to whom delivered, and the time of the delivery, and shall, when the volume is returned, enter the date when returned.

Rule VII.

Two weeks shall be allowed for reading an octavo, or smaller volume, three weeks for a quarto, and four weeks for a folio volume, and any member who shall fail to return a book within the time limited for reading the same, shall, for each day of its detention beyond that time, be fined one penny if it be an octavo or smaller volume, twopence if a quarto, and threepence if a folio volume, and shall not be allowed to take other books until the fine incurred be paid.

erintendent, before
, to ascertain and
mployment of the

have one, and no
, except when the
und in a separate
in addition to a

to a book, to be
nd title of each
f the member to
elivery, and shall,
he date when re-

ing an octavo, or
, and four weeks
who shall fail to
for reading the
ion beyond that
etavo or smaller
epence if a folio
ke other books

Rule VIII.

Any Member who may not have finished the perusal of any volume at the expiration of the time allowed for the reading thereof, may retain the same for seven days longer, upon notifying the Superintendent thereof, provided no other Member shall have applied for the Book.

Rule IX.

Members may be allowed the perusal of Books, either of Circulation or reference, in the Reading Room, and the same, when delivered to the party, shall be entered by the Superintendent in a Book to be kept for that purpose; but any Member taking any Book obtained in such manner out of the Institute, shall incur a fine of two shillings and sixpence, and shall not be allowed the privileges of the Library until the same be paid.

Rule X.

If any Member lose or injure a Book belonging to the Library, he shall pay the value of, or replace the same; and if the Book belong to a set, he shall pay the value of, or replace the set.

Rule XI.

Any Member lending a Book to any other person shall be fined two shillings and sixpence.

Rule XII.

The Superintendent shall be bound to see that the Rules of the Library are observed, endeavor to obtain all Books kept beyond the proper time, collect all fines, keep the Books in their proper place in the Library; and

shall report, from time to time, to the Library Committee, the names of any works kept beyond the proper time, or which may be lost, together with the names of the Members who may keep or shall have lost them.

Rule XIII.

The Library Committee shall examine the Books and report on the condition of the Library to the General Committee one week previous to each Annual Meeting; and for that purpose shall call in the Books one fortnight before that period, and any Member failing to return any Book after due notice, shall incur a penalty of six pence a-day for each day the Book is detained.

e Library Committee,
ond the proper time,
th the names of the
ve lost them.

mine the Books and
rary to the General
h Annual Meeting;
Books one fortnight
er failing to return
r a penalty of six
detained.

RULES

OF THE

READING ROOM.

Rule I.

The Reading Room shall be open from 7 A.M. to 10 P.M., from the first of May to the first of November; and from 8 A.M. to 10 P.M. during the remaining six months.

Rule II.

Members while in the Reading Room shall not enter into any conversation, dis[illegible]e or discussion, so as to annoy or distract the attention of others; and no Member shall be allowed to smoke in the Rooms, damage or injure the furniture thereof, or to conduct himself in any way inconsistent with decorum.

Rule III.

Any Member injuring or carrying away any of the Periodicals or Newspapers placed in the Rooms, shall be liable to a fine equal to double the cost thereof.

Rule IV.

Members shall have the privilege of introducing persons not resident in Montreal to the Reading Room, for a period of fifteen days, the names of such persons being first entered in the Visitors' Book, together with the names of the Members introducing them.

of introducing per-
he Reading Room,
nes of such persons
ook, together with
ng them.

C

827
824
8
8
8
818
8
819
824
828

824

CATALOGUE OF BOOKS.

The Weaver Testimonial;

INSTITUTED 1860.

BOHN'S STANDARD LIBRARY.

8278-79 *Beckman's* History of Inventions, 2 vols
8241-43 *Bremer's, Miss*, Works, by Mary Howitt, 3 vols
8271 *Carrel's* Counter-Revolution in England, under Charles the 2nd and James the 2nd
8282 *Chillingsworth's* Religion of Protestants
8281 *Cillini Benvenuto* Memoirs by himself
8186-88 *Coxe's* House of Austria, 3 vols
8189 *Do* do Continuation
8196-98 *Coxe's* Memoirs Duke Marlborough, 3 vols
8249-51 *Conde's* History Arabs in Spain, 3 vols
8283-86 ——— Cyclopædia Political Knowledge, 4 vols
8247 *De Lolme's* Constitution of England
8248 *De Reumont's* Carafas of Maddaloni, Naples, &c
8244-45 *Foster's* Life and Correspondence, 2 vols
8273 *Foster's* Fosteriana
8240 *Fuller's, Andrew*, Works
8200 *Goethe's* Autobiography
8201 *Do* do and Travels
8202 *Do* Faust, Tasso, &c
8203 *Do* Novels and Tales
8204 *Do* Wilhelm Meister's Apprenticeship
8246 *Guizot's* Representative Government.

8180 *Hall's Robt.* Miscellaneous Works
8275 ——— Hungary, with Memoirs of Kossuth
8280 *Hutchison, Col.* Memoirs of
8236-37 *James'* Life of Louis 14th, 2 vols
8256-57 *Do* do Richard Cœur de Lion, 2 vols
8214-15 Janius, by *Woodfall*, 2 vols
8254-55 *Kelly's* History of Russia, 2 vols
8264-67 *Lamartine's* Restoration of the French Monarchy, 4 vols
8268 *Do* French Revolution, 1848
8190-92 *Lanzi's* History of Painting, 3 vols
8252-53 *Locke's* Philosophical Works, 2 vols
8272 *Do* Life and Letters
8274 *Luther's* Table Talk
8185 *Machiavelle's* History of Florence
8210-12 *Menzel's* History of Germany, 3 vols
8205-09 *Milton's* Prose Works, 5 vols
8221-28 *Neander's* Church History, 8 vols
8229 *Do* do 1st part
8230 *Do* do 2nd part
8231-32 *Neander's* History of the Planting of Christianity, 2 vols
8233-34 *Neander's* Christian Dogmas, 2 vols
8235 *Do* Memorials of Christian Life
8193 *Ockley's* History of the Saracens
8270 *Ranke's* History of Servia and Bosnia
8238-39 *Reynold's, Sir Joshua,* Works, 2 vols
8181 *Schlegel's* Lectures on Modern History
8182 *Do* Philosophy of History
8183 *Do* Philosophy of Life
8184 *Do* Dramatic Literature
8213 *Do* Aesthetic and Miscellaneous Works
8194 *Schiller's* Early Dramas and Romances, &c.

8195	*Schiller's*	Don Carlos, and other Dramas
8199	*Sheridan's*	Dramatic Works and Life
8276-77	*Sismondi's*	Literature of Europe, 2 vols
8258-59	*Smyth's*	Lectures on Modern History, 2 vols
8260-61	*Do*	Lecture on French Revolution, 2 vols
8269	*Sturm's*	Morning Communings
8262-63	*Thierry's*	Norman Conquest, 2 vols
8216-20	*Vasari's*	Lives of Painters, Sculptors and Architects, 5 vols

SCIENTIFIC LIBRARY.

8293 ——— Academicians, The, Lecture on Painting, by *Wornum*
8307 *Agassiz & Gould's* Comparative Physiology
8316 *Bacon's* Novum Organum, &c
8331 *Blair's* Chronological Tables
8324 *Bolley & Paul's* Manual of Technical Analysis
8309-10 Bridgewater Treatises, The, by *Kirby*, Animals, 2 vols.
8311 Do do *Kidd*, Man
8312 Do do by *Chalmers*, Man
8313 Do do by *Prout*, Chemistry, &c
8314 Do do by *Whewell*, Astronomy, &c
8327 *Carpenter's* Mechanical Philosophy, Horology and Astronomy
8328 *Carpenter's* Vegetable Physiology
8329-30 *Do* Zoology, 2 vols
8319 *Comte's* Philosophy of the Sciences
8325-26 *Ennemoser's* History of Magic, 2 vols
8290-91 *Humboldt's* Cosmos, 2 Vols
8292 *Do* Views of Nature
8297 ——— Handbook of Games
8317-18 *Humphrey's* Coin Collector's Manual, 2 vols
8320 *Hunt's* Poetry of Science
8321 *Do* Elementary Physics
8333 *Joyce's* Introduction to the Arts and Sciences
8300-01 *Mantell's* Wonders of Geology, 2 vols
8302 *Do* Geological Excursions

Y.

ecture on Paint-
num
tive Physiology
c
s
chnical Analysis
by *Kirby*, Ani-
mals, 2 vols.
dd, Man
Chalmers, Man
Prout, Chemis-
try, &c
Whewell, As-
tronomy, &c
losophy, Horo-
stronomy
logy

ciences
ic, 2 vols

Manual, 2 vols

s and Sciences
, 2 vols
s

8303
8304-05
8308
8332
8298
8315
8299
8294
8295
8296
8306
8322
8323

8303 *Mantell's* Fossils of the British Museum
8304-05 *Do* Medals of Creation, 2 vols
8308 *Oersted's* Soul in Nature
8332 *Park's* Elementary Chemistry and Catechism
8298 *Richardson's* Geology and Palæontology
8315 *Schouw* Earth, Plants, and Man
8299 *Smith's* Geology and Scripture
8294 *Staunton's* Chess Players' Handbook
8295 *Do* do Companion
8296 *Do* do Tournament
8306 *Stockhardt's* Experimental Chemistry
8322 *Do* Agricultural do
8323 *Stanley's* Synopsis of Dutch and English Painters

ILLUSTRATED LIBRARY.

8354-55 *Allen's* Battles of the British Navy, 2 vols
8361 *Bechstein's* Cage and Chamber Birds
8381 *Benomi's* Nineveh and its Palaces
8364 ——— China, Pictorial, Descriptive and Historical, with Accounts of Ava and the Burmese, Siam and Assam
8349 *Cruikshanks'* Three Courses and Dessert
8372 *Defoe* Robinson Crusoe
8389 *Didron's* Christian Iconography
8375 *Duppa's* Michael Angelo and Raphael
8378 ——— Guide to the Laws of Pottery and Porcelain
8386 *Holbein's* Dance of Death and Bible Cuts
8360 *Howitt's* Stories of English and Foreign Life
8366 *Do* Pictorial Calender of the Seasons
8385 *Leigh Hunt* A Book for a Corner
8370 ——— India, Pictorial, Descriptive and Illustrated
8351 *Kitto's* Scripture Land and Biblical Atlas
8384 *Krummacher's* Parables
8383 *Lindsay's* Holy Land
8341-48 *Lodge's* Portraits of Illustrious Personages, 8 vols
8367-68 *Mudie's* British Birds, 2 vols
8376 *Maryatt's* Masterman Ready
8358 *Maxwell's* Victories of Wellington and the British Armies
8359 *Maxwell's* Life of Wellington
8374 *Miller's* History of the Anglo Saxon

avy, 2 vols
Birds
es
ive and His-
Ava and the
am
l Dessert

phael
Pottery and

ible Cuts
Foreign Life
e Seasons
r
e and Illus-

eal Atlas

Personages,

n and the
s

ovo

8388 *Mi*
8371 *Ni*
8362 —
8363 —
8350 *Pa*
8365 —
8379 *P*
8380
8353 *R*
8356-57 —
8387 *S*
8382 *S*
8369 *T*
8377 *T*
8390
8373
8352

8388 *Miller's* Naval and Military Heroes
8371 *Nicolini's* History of the Jesuits
8362 ——— Norway and its Scenery
8363 ——— Road Book accompanying it
8350 *Pickering's* Races of Men
8365 ——— Pictorial Hand Book of London
8379 *Pope's* Life and Letters
8380 *Do* *Homer's* Iliad
8353 *Redding* On Wines
8356-57 ——— Rome in the Nineteenth Century, 2 vols
8387 *Starling's* Noble Deeds of Women
8382 *Stuart's* Antiquities of Athens
8369 *Tasso's* Jerusalem Delivered
8377 ——— Tales of the Genii
8390 *Walton's* Complete Angler
8373 *Walker's* Manly Exercises
8352 *White's* Natural History of Selborne

ANTIQUARIAN.

8410 ——— Alfred the Great, his Life, and Anglo Saxon Works
8397 *Bede's* Ecclesiastical History
8403-05 *Brand's* Popular Antiquities, 3 vols
8401 ——— Chronicles of the Crusades
8402 ——— Early Travels in Palestine
8400 *Ellis'* Early English Metrical Romances
8414 ——— Hand Book of Proverbs
8409 *Henry of Huntingdon's* Annals of English History
8406 *Keightley's* Fairy Mythology
8412 *Lamb's* English Dramatic Poets
8411 *Lepsius's* Letters from Egypt, Ethiopia and Sinai
8417 *Lilly's* Astrology
8413 *Marco Polo's* Travels
8416 *Pettigrew's* Collection of Epitaphs
8407-08 *Roger of Horiden's* Annals, 2 vols
8399 ——— Six Old English Chronicles
8415 *Thorpe's* Yule-Tide Stories
8398 *William of Malmesbury's* English Chronicles

e, and Anglo

vols
es
e
omances

of English
story

Ethiopia and

hs
ols
es

n Chronicles

843
844
843
843
844
844
844
845
844
84
84
84
84
84
84
8429-
84
84
8437-
8451-
84
8446-
8427-
84
84

CLASSIC.

8432 *Aristotles'* Ethics
8445 *Do* Politics and Economics
8434 *Cæsar* Literally Translated
8433 *Cicero's* Offices and Moral Works
8440 *Demosthenes* Against Leptines, &c
8441 *Do* On the Crown, &c
8442 *Do* Olynthiac Philippii
8450 ——— Dictionary of Classical Quotations
8449 ——— Greek Romances
8457 ——— Do Anthology
8426 ——— *Herodotus*
8458 *Horace's* Odes and Epodes
8459 *Horace,* By Smart
8439 *Juvenal, Persius,* &c
8435 *Lucretius,* In Prose and Verse
8429-30 *Livy,* Literally Translated, 2 vols
8444 *Lucan's* Pharsalia
8436 *Pindar,* In Prose and Verse
8437-38 *Plautus,* Literally Translated, 2 vols
8451-56 *Pliny's* Natural History, 6 vols
8443 *Sallust* Florus, &c
8446-47 *Tacitus,* Oxford Translation, 2 vols
8427-28 *Thucydides'* Peloponesian War, 2 vols
8431 *Virgil,* By Davidson
8448 *Xenophon's* Anabasis and Memorabilia

MISCELLANEOUS.

8486-89 ——— Cabinet Edition of the British Poets' 4 vols
8490 ——— Classic Tales
8504 *Dickson and Mowbray* On Poultry
8507 ——— Haddon Hall
8467 *Irving's* Works, Salamagunda
8468 *Do* Sketch Book
8469 *Do* Bracebridge Hall, &c
8470 *Do* Alhambra
8471 *Do* Conquest of Grenada, &c
8472 *Do* Life of Columbus
8473 *Do* Companions of Columbus
8474 *Do* Astoria, &c
8475 *Do* Successors of Mahomet
8476 *Do* Bonneville
8477-80 *Do* Life of Washington, 4 vols
8497-99 *Jesse's* Court of England under the Stuarts, 3 vols
8491 *Lamartine's* Poetical Meditations, Life, &c
8496 *Lawrence's* Lectures on Physiology
8500 *Louden's, Mrs.* Entertaining Naturalist
8481-82 ——— Memoirs of Philip De Commines, 2 vols
8483-85 ——— Memoirs of Sully, 3 vols
8492-95 *Miller's* Philosophy of History, 4 vols
8502 *Mitford Miss,* Our Village, First Series,
8503 *Do* do Second Series
8501 ——— Sacred Poems, from the Hebrews
8505-06 ——— Selections from Spectator, Tatler, 2 vols

itish Poets'

y

&c

ada, &c

lumbus

omet

n, 4 vols
e Stuarts,

Life, &c

alist
es, 2 vols

ls
ries,
Series
ews
er, 2 vols

7396
7949
7594

7121-22
6866
6867

6159
6156
6153
6154
7977
6153
6157
7976
6158
6147
6155
7285
7285
7758
7759
6233
7761
775
775
776
775

NOVELS, TALES, &c.

7396	*About E.*	Tolla
7949	*Addison's H. R.*	All at Sea
7594	*Do*	Recollections of an Irish Police Magistrate
7121-22	*Aguilar, Grace,*	Days of Bruce, 2 vols
6866	*Do*	Home Influence
6867	*Do*	Home Scenes and Home Studies
6159	*Aimard, Gustave,*	Border Rifles
6156	*Do*	Flower of the Prairie
6153	*Do*	Gold Seekers
6154	*Do*	do
7977	*Do*	do
6153	*Do*	Indian Chief
6157	*Do*	Indian Scout
7976	*Do*	Prairie Flower
6158	*Do*	Red Track
6147	*Do*	Tiger Slayer
6155	*Do*	do
7285	*Do*	Trail Hunter
7285	*Do*	Trapper's Daughter
7758	*Ainsworth, W. H.*	Auriol
7759	*Do*	Chrichton
6233	*Do*	Constable of the Tower
7762	*Do*	Flitch of Bacon
7753	*Do*	Guy Fawkes
7756	*Do*	James the Second
7763	*Do*	Lancashire Witches
7751	*Do*	Mervyn Clitherone

7760 *Ainsworth, W. H.* Old St. Paul's
7764 *Do* Ovingdean Grange
7755 *Do* Rookwood
6232 *Do* Star Chamber
7761 *Do* do dup
7757 *Do* St James
7752 *Do* Windsor Castle
7754 *Do* Tower of London
6561-63 *Allan* The cost of a Coronet, 3 vols
7442 *Andersen, Hans,* To Be, or Not to Be
6168 *"Argyle Anne,"* Cecilias, The
7899 *Armstrong* Warhawk, The
7582 *Arthur T. S.* Ten Nights in a Bar Room
6285 *Auerbach, B.* Professor's Lady, The
7238 *Austen, Jane,* Mansfield Park
7239-41 *Do* Sense and Sensibility, 3 vols
6994 ——— Aeone, Slave Life in Rome
6581-82 ——— Agatha Beaufort, 2 vols
7641 ——— Angela
8019 ——— Anna, Passages from the Life of a Daughter at Home
7024 ——— Arabian Night's Entertainments
6962 *Baker* Cast up by the Sea
7707 *Ballantyne* Deep Down
7708 *Do* Dog Crusoe and His Master
7709 *Do* Freaks on the Fells
7710 *Do* Red Eric
7555 *Barham* Ingoldsby Legends
6721 *Beale Annie* Simplicity and Fascination
6628 *Beecher, H. Ward* Norwood
7283 *"Bell Acton"* The Tenant of Woodfell Hall
6147 *Berger, E.* Charles Auchester
7514 *Bjornson* Arne

7513 *Bjornson* Fisher Maiden
6251 *Blackmore, R. D.* Craddock Nowell
7373 *Blackwood's* Novels Adam Blair, *Lockhart*,
7380 *Do* Annals of the Parish- &c, *Galt*
7375 *Do* Cyril Thornton, *Hamilton*
7374 *Do* Cruise of the Midge, *Scott*
7377 *Do* Entail, The, *Galt*
7383 *Do* Mansie Wauch———
7372 *Do* Pen Owen, *Hook*
7378 *Do* Provost, The, *Galt*
7701 *Do* Peninsular Sketches—
7376 *Do* Reginald Dalton, *Lockhart*
7379 *Do* Sir Andrew Wylie of that Ilk, *Galt*
7381 *Do* Sir Frizzle Pumpkin
7382 *Do* Subaltern ———
7371 *Do* Tom Cringle's Log, *Scott*
7702 *Do* Valerius, *Lockhart*
7402 *Borrow G.* Lavengro
7455 *Bowman Anna* Among the Tartar Tents, or Lost Fathers
7681 *Bowman Anna* Bear Hunters of the Rocky Mountains
7699 *Bowman Anna* Bear Hunters of the Rocky Mountains, Duplicate
7610 *Bowman Anna* Island Home
5995 *Brachoogel, A. E.* Beaumarchais
6124 *Braddon, Miss* Aurora Floyd

6689	*Braddon, Miss*	Eleanor's Victory
6123	*Do*	John Marchmont's Legacy
6122	*Do*	Lady Lisle
6688	*Do*	Trail of the Serpent
7346	*Bremer, Miss F.*	Home, The
7347	*Do*	Neighbors, The
7348	*Do*	President's Daughters, The, with Nina
7308	*Brooks Shirley*	Aspen Court
5916	*Do*	Gordian Knot
5915	*Do*	Silver Cord
5914	*Do*	Sooner or Later
7302-04	*Brooke, Henry*	Fool of Quality, The, 2 vols
7168	*Brown*	Betsy Jane Ward's Book of Goaks
6540-42	*Burbury, Mrs.*	Florence Sackville, 3 vols
6988	*Burke*	Family Romance
7654	*Burnand*	Out of Town
6726-28	*Bury, Lady C.*	Peeress, The, 3 vols
7930	*Do*	Two Baronets
6368	———	Belial
6369	———	Do Duplicate
6527-29	———	Below the Surface, 3 vols
6530 32	———	Beyminstre, 3 vols
6352	———	Bramlighs of Bishop's Folly, The
6879	*Campbell, Major*	Old Forest Ranger
8012	*Canter*	French Detective
7716	*Capel*	Beau Deverill
6057	*Carlen, Emilie*	Brothers Bet, The
7530	*Do*	Marie Louise
8017	*Carleton*	Tithe Proctor
6939	*Cartwright*	Ambrose, the Sculptor
6852	*Cary, Alice*	Pictures of Country Life
6214	*Chamier*	Green Hand

6216 *Chamier* Green Hand, Duplicate
7417 *Chamber's R.* Traditions of Edinburgh
7035 *Charles, Mrs.* Chronicles of the Schonberg Cotta Family
7038 *Charles, Mrs.* Diary of Mrs Kitty Trevylvan
7037 *Do* Draytons', The, and the Devenants
7036 *Charles, Mrs.* Winnifred Bertram
7076 *Chatrian* Waterloo
7365 *Cheney, Mrs.* A Peep at the Pilgrims
7281 *Chevalier, H. E.* Count de Ganay
7143 *Church, Dr.* Mapleton, or more Work for the Maine Law

6226 *Clark, Charles* Beauclerc
6227 *Do* do Duplicate
7362 *Clarke, Mary* Charles Thornhill
7938 *Do* Kit Bam's Adventures
7361 *Do* Which is the Winner
6327 *Cockton, Henry* Sylvester Sound
7615 *Do* Valentine Vox
7197 *Collins, Wilkie* Dead Secret
6359 *Do* No Name
7196 *Do* Queen of Hearts
6358 *Do* Sights a Foot
6490-92 *Conybeare, W. J.,* Perversions, 3 vols
6786 *Cooper, J. Fennimore* Bravo, The
6785 *Do* Deerslayer, The
6793 *Do* Eve Effingham
6784 *Do* Heidenmauer
6794 *Do* do Duplicate
6792 *Do* Homeward Bound
6779 *Do* Home as Found
7984 *Do* Last of the Mohicans

6788	*Cooper, J. Fennimore*	Lionel Lincoln
6778	*Do*	Mercedes of Castile
6783	*Do*	Miles Wallingford
6789	*Do*	Pathfinder, The
6776	*Do*	Prairie, The
6773	*Do*	Precaution
7986	*Do*	Pioneers, The
6777	*Do*	Red Skins
6790	*Do*	Red Rover
6775	*Do*	Satanstoe
7983	*Do*	Sea Lion, The
6791	*Do*	Spy, The
6774	*Do*	Traveling Bachelor
6782	*Do*	Two Admirals
7985	*Do*	Water-Witch, The
6781	*Do*	Wept of Wish-ton-Wish
6780	*Cooper, J. Fennimore,*	Wing and Wing
6787	*Do*	Wyandotte
6643	*Cornwallis'*	Pilgrims of Fashion
7498	*Cornwall, Mrs.*	Finland Family, The
7025	*"Cousin Cicely"*	Ups and Downs
7255	*Cowles*	Sutherlands, The
7327	*Cozzens, F. S.*	Sparrowgrass Papers, The
7328	*Do*	do Duplicate
6346	*Craik, G. M.*	Mildred
6499-6501	*Do*	Reverston, 3 vols
6502-04	*Do*	do 3 vols, Duplicate
7548	*Do*	Winifred's Wooing
7941	*Crowe*	Night Side of Nature, Ghost and Ghost Seers
7486	*Cummings*	El Fureidês
6846	*Do*	Haunted Hearts

7485 *Cummings* Mable Vaughan
7990 *Curling Capt* Miser Lord, The
7680 ——— Carlington Castle
6372 ——— Carry's Confession
7653 ——— Cæsar Borgia
7040 ——— Christie's Faith
6573-74 ——— Charles Delmer, 2 vols
7671 ——— Classic Tales
7436 ——— Clyffards of Clyffe
6371 ——— Common Sense
6467-69 ——— Cuthbert, 3 vols
7393-94 *Dacre* Peerage and Peasantry, 2 vols
7231 *Dana, R. H., Jr.* Two Years before the Mast
5969 *Daniel, Mrs.* Elsie's Maried Life
7146 *D'Azeglio* Ettore Fieramosca
7624 *Day's* Sanford and Merton
7391 *Devenzy* Marian de Britoon
6811 *Dickens* A Tale of Two Cities
6813 *Do* Barnaby Rudge
5922 *Do* do do Duplicate
6807 *Do* Bleak House
6810 *Do* Christmas Books
6808 *Do* David Copperfield
5924 *Do* Dombey and Son
6809 *Do* Great Expectations
6815 *Do* Home Narratives
6804 *Do* Little Dorrit
6805 *Do* Martin Chuzzelwit
6706 *Do* Nicholas Nickelby
6812 *Do* Old Curiosity Shop
6814 *Do* Oliver Twist
6803 *Do* Pickwick Club
5923 *Do* Somebody's Luggage

7749 *D'Israeli's* Henrietta Temple
6381 *Dixon* Her Majesty's Tower
5945 *Drury* Deep Waters
7451 *Do* Misrepresentation
6544 *Dumont, Mrs.* Life Sketches from Common Paths
7690 *Dumas, A.* Captain Paul
7688 *Do* Chevalier de Maison Rouge
7684 *Do* Chicot, The Jester
7685 *Do* Forty Five Guardsmen
7686 *Do* Half Brothers, The
7674 *Do* do do
7687 *Do* Marguerite de Valois
7692 *Do* Queen's Necklace, The
7689 *Do* Three Musketeers
7691 *Do* Twenty Years, After
7682-83 *Do* Vicomte de Bragelonne, 2 vols
6299 *Dupuy, Miss* Country Neighborhood
6355 ——— Doctor Kemp
6575-76 *East Wilfred* Maurice Elvington, 2 vols
6905 *Edgeworth Mrs.* Castle Rackrent, Irish Bulls Forester, Prussian Vase, Good Aunt
6906 *Edgeworth Mrs.* Popular and Moral Tales
6907 *Do* Popular Tales, Ennui, The Dun
6908 *Do* Manœuvring, Almeria, Vivian
6909 *Do* Absentee, De Fleury, Emilie De Coulanges, Modern Griselda
6910 *Do* Belinda
6911 *Do* Lenora, Patronage
6912 *Do* Patronage, Comic Dramas

6913 *Edgeworth, Mrs.* Harrington, On Bores, Ormond
6914 *Do* Helen and Frank
7178 *Edwards Miss* Archie Lovell
6216 *Do* Barbara's History
7895 *Do* Doctor Jacobs
6217 *Do* Hand and Glove
6646 *Do* Half a Million of Money
6218 *Do* Miss Carew
6219 *Do* My Brother's Wife
7533 *Elizabeth Charlotte* Judah's Lion
7626 *Embury Miss* Pictures of Early Life
6635 *Evans Miss* (George Eliot) Felix Holt the Radical
6200 *Do* do Romola
6201 *Do* do Scenes in Clerical Life
7576 *Ferguson* Hibernian Nights Entertainments
6942 *Field, J. M.* Col. Thorp's Scenes in Arkansaw
7651 *Fittis* Gilderoy
7071 *Flack, Capt.* Texan Rifle Hunter
7072 *Do* do do Duplicate
6271 "*Fonblanque Albany*" A Tangled Skein
7639 *Fonque* Magic Ring
7638 *Do* Thiodolph, The Icelander
7637 *Do* Undine
6394 *Forrest, E. W.* Ned Fortescue, or roughing it through Life
7411 *Freswell J. Hain* Varia, Readings from Rare Books
6378 *Fullum* Daughter of Night
6967 *Do* Great Highway, The

6478-80 ——— Fair Carew, The, 3 vols
6357 ——— For Better, For Worse
7373 *Galt, John* Adam Blair
7604 *Do* do
7380 *Do* Annals of the Parish, Ayrshire Legatees
7601 *Do* do do do
7377 *Do* Entail, The
7378 *Do* Provost, The
7602 *Do* do
7379 *Do* Sir Andrew Wylie of that Ilk
6353 *Garrett, E.* Occupations of a retired Life
6101 *Gaskell, Mrs.*, (Currer Bell,) Cousin Phillis
6100 *Do* Dark Nights Work
6097 *Do* Jane Eyre
6098 *Do* Mary Barton
6971 *Do* Professor, The
6090 *Do* Shirley
6097 *Do* Villette
6339 *Do* do Duplicate
6099 *Do* Wives and Daughters
5997 *Gerstacker, F.* How a Bride was Won
7078 *Gilbert, W.* Doctor Austen's Guests
7079 *Do* De Profundus
7289 *Gilmore, Harry* Four Years in the Saddle
6392 *Goldsmiths'* Vicar of Wakefield
7317 *Gore, Mrs* Mrs Armytage, or Female Domination
6288 *Gore, Mrs* Mothers and Daughters
7904 *Grant, James* Aide de Champ
7674 *Do* Arthur Blaine
7915 *Do* do Duplicate
7673 *Do* Black Watch

7906	*Grant, James*	Bothwell
7917	*Do*	Captain of the Guard
7919	*Do*	Cavaliers of Fortune
7901	*Do*	Constable of France
7912	*Do*	Frank Hilton
7914	*Do*	Harry Ogilvie
7907	*Do*	Jane Seaton
7902	*Do*	King's Own Borderers, The
7916	*Do*	Laura Eveingham
7918	*Do*	Letty Ryde
7911	*Do*	Lucy Arden
7909	*Do*	Mary of Lorraine
7921	*Do*	Phantom Regiment
7908	*Do*	Philip Rolla
7910	*Do*	Oliver Ellis
7903	*Do*	Romance of War
7905	*Do*	Scottish Cavaliers
7920	*Do*	Second to None, or Scot's Greys
7913	*Do*	Yellow Frigate
7007	*Gray, Barry*	A Married Life at Hillside
7008	*Do*	Matrimonial Infelicities
6260	*Grey, Mrs*	Good Society
7041	———	Gheel, City of the Simple
6364	———	Gilbert Rugge
7132	———	Goethe's Courtship
6597	*Haliburton*	Attache, The
6596	*Do*	Old Judge, The
6598	*Do*	Sam Slick, the Clockmaker
7061	*Hall, Revd.*	Frank Freeman's Barber Shop
7375	*Hamilton, Capt.*	Cyril Thornton
6996	*Hammond, W. A.*	Robert Severnne
6282	*Hannay, Jas.*	Singleton Fontenoy
6611	*Harland, Marion*	(Mrs Terhune) Hidden Path

6612	*Harland, Marion,*	(Mrs. Terhune) Husbands and Homes
6613	*Do*	do Husks
6614	*Do*	do Miriam
6615	*Do*	do Moss Side
6616	*Do*	do Nemesis
6617	*Do*	do Sunnybank
7221	*Haven, Alice B.*	Loss and Gain
7665	*Hawthorne, N.*	House with Seven Gables
7273-74	*Do*	Marble Fawn, The, 2 vols
7271-72	*Do*	Tales of, 2 vols
7174	*Head, Sir F. B.*	Emigrant, The
7175	*Do*	Faggot of French Sticks
7536	*Holmes, O. W.*	Autocrat of the Breakfast
7538	*Do*	Elsie Venner
7538	*Do*	Guardian Angel
7539	*Do*	do Duplicate
6717	*Do*	Professor at the Breakfast Table
7117	*Holland, J. G.*	(Timothy Titcomb) Miss Gilbert's Career
7478-79	*Hope, Thos.*	Anastasius, 2 vols
7211	*Hook*	All in the Wrong
7659	*Do*	do Duplicate
7658	*Do*	Gervase Skinner
7660	*Do*	Gilbert Gurney
7657	*Do*	Parson's Daughter
7661	*Do*	Pen Owen
7372	*Do*	do Duplicate
7242	*Horton, Mrs.*	The Wife's Messengers
6051	*Housekeeper, M. R.*	My Husband's Crime
7161	*Howitt, Mary*	Hall, The, and the Hamlet
8028	*Do*	Hope on, Hope Ever

7476	*Howitt, Mary*	Wood Leighton
6521-23	*Hubback, Mrs*	Old Vicarage, The, 3 vols
6378	*Do*	Wife's Sister
7459	*Hughes*	School Days at Rugby
7460	*Do*	do Duplicate
7461	*Do*	Scouring of the White Horse
7462-63	*Do*	Tom Brown at Oxford, 2 vols
5906	*Hugo*	Hans Iceland, or Demon of the North
5905	*Do*	Les Misérables
5908	*Do*	Man who Laughs
5907	*Do*	Toilers of the Sea
65'3-48	———	Hallow Isle Tragedy, 3 vols
6376	———	Hands not Hearts
7280	———	Hasheesh Eater, The
7732 33	———	Hermit in the Country, 2 vols
6010	———	Hidden Sin
7497	———	House of Elmore
7501	*Irving, W.*	Bracebridge Hall
7622	*Do*	Salmagundi
7502	*Do*	Sketch Book
7620	*Do*	Wolfert's Roost
7621	*Do*	do Duplicate
7385	*James*	Adrian
7785	*Do*	Agincourt
7789	*Do*	Arabella Stuart
7808	*Do*	Arrah Neill
7778	*Do*	Attila
7801	*Do*	A Whim and its Consequences
7809	*Do*	Beauchamp
7792	*Do*	Black Eagle, The
7793	*Do*	Brigand, The
7810	*Do*	Castleneau
7818	*Do*	Charles Tyrrell

7798	*James*	Convict, The
7790	*Do*	Dark Scenes in History
7795	*Do*	Darnley
7797	*Do*	Delaware, The
7776	*Do*	De L'Orme
7788	*Do*	Ehrenstein
7811	*Do*	False Heir, The
6339	*Do*	Fate, The
7782	*Do*	Forest Days
7812	*Do*	Forgery
7813	*Do*	Gentlemen of the Old School
7800	*Do*	Gipsy, The
7804	*Do*	Gourie
7777	*Do*	Heidelberg
7791	*Do*	Henry of Guise
7802	*Do*	Henry Masterton
7779	*Do*	Hugenot, The
7814	*Do*	Jacquerie
7819	*Do*	John Marston's Hall
7807	*Do*	King's Highway, The
7780	*Do*	Man at Arms, The
7781	*Do*	Mary of Burgundy
7803	*Do*	Margaret Graham
7794	*Do*	Morley Ernstein
7815	*Do*	My Aunt Pontypool
7786	*Do*	One in a Thousand
7784	*Do*	Philip Augustus
7799	*Do*	Richelieu
7783	*Do*	Robbers, The
7816	*Do*	Rose d'Albert
7806	*Do*	Russell
7817	*Do*	Sir Theodore Broughton
7805	*Do*	Smuggler, The

7796 *James* Stepmother, The
7787 *Do* Woodman, The
6163 *Jeaffreson, J. C.,* Not Dead Yet
6162 *Do* Olive Blake's Good Work
7897 *Jerrold* Disgrace to the Family,
6383-84 *Johnson, Mrs.* Edinburgh Tales, 2 vols
7216 *Johnson* ·s. Living in Earnest
7314 *Jones* Winkles, The
6364 ——— Jeanie's Quiet Life
8020 ——— Jeannie Morrison
7259 *Kavanagh, Julia* Rachel Grey
7258 *Do* Seven Years
6005 *Kerr O. C.* Avery Glibun
6739 *Kimball* Saint Leger
7746 *Kingsley, Charles* Alton Locke
6823 *Do* Hereward
6821 *Do* Hypatia
6822 *Do* Two Years Ago
6824 *Do* Yeast
6829 *Kingsley, Henry* Austin Elliott
6830 *Do* Geoffry Hamlyn
6831 *Do* do Duplicate
6832 *Do* Hillyars and Burton
6833 *Do* Leighton Court
6834 *Do* Ravenshoe
7741 *Kingston* Mark Seaworth
7739 *Do* Paul Gerrard
7740 *Do* Pirate, The, of the Mediterranean
7738 *Do* Salt Water
7332 *Kirke, Edmund* Adrift in Dixie
7333 *Do* Among the Guerillas
7334 *Do* Down in Tennessee
7164 *Knorring* Peasant, The, and His Landlord

6537-39 —— Katherine and Her Sisters, 3 vols
6107 —— Kathleen
6083 *La Fanu, J. S.* All in the Dark
6082 *Do* Guy Deverill
6077 *Do* Lost Name
6076 *Do* Tenant Mallory
6084 *Do* Uncle Silas
5900 *Landon Miss* Romance and Reality, Fransa Carrara, Ethel Churchill, Traits and Trials of Early Life, Book of Beauty, Improvisatrice, Troubadour, Venetian Bracelet, Golden Violet, Easter Gift, Vow of the Peacock, Miscellaneous Poems.
7438 *Landor Miss* Duty and Inclination
7148 *Lawrence* Guy Livingstone
6058 *Do* Sans Merci
7420 *Do* Sword and Gown
6246 *Lee Holme* Annis Warleigh's Fortunes
6247 *Do* do Duplicate
7184 *Lee Elizabeth B.* Parthenia
7509 *Lee Mrs R.* Capt. Spencer's Wanderings
7480 *Leighton Alex.* Traditions of Scottish Life
7946 *Le Sagé* Gil Blas
8026 *Do* do (French)
6882 *Leland Chas. G.* Master Karl's Sketch Book
6178 *Lever Charles* A Day's Ride
6184 *Do* Arthur O'Leary
6176 *Do* Barrington
6188 *Do* do Duplicate
6172 *Do* Charles O'Malley
6177 *Do* Devenport Dunn
6179 *Do* Dodd Family Abroad
6181 *Do* Fortunes of Glencore

6187 *Lever, Charles* Gerald Fitzgerald
7726 *Do* Harry Lorrequer
6183 *Do* Horace Templeton
6173 *Do* Jack Hinton
6186 *Do* Kate O'Donoghue
6175 *Do* Knight of Gwynne
6189 *Lever Charles* Lutterell of Arran
6185 *Do* Sir Brook Fossbrooke
6174 *Do* Sir Jasper Carew, Knt
6182 *Do* Tom Burke of "Ours"
6180 *Do* Tony Butler
7128 *Lewellyan* Title Hunting
7234-35 *Linden Liele* Chesnut Wood, 2 vols
6265 *Linton, Lynn E.* Lizzie Lorton
7376 *Lockhart J. G.* Reginald Dalton
7603 *Do* do Duplicate
7604 *Do* Mathew Wald
8001 *Long, Lady C.* First Lieutenant's Story
8002 *Do* do Duplicate
8003 *Do* Sir Roland Ashton
7635 *Lothrop* Speculation
6590-91 *Lowell* New Priest in Conception Bay, 2 vols
6515-17 *Lowth G. T.* High Places, 3 vols
7719 *Lover* Handy Andy
7717 *Do* Legends of Ireland
7718 *Do* Rory O'More
7871 *Lytton, Lord Bulwer* Alice
6333 *Do* A Strange Story
7885 *Do* do Duplicate.
7869 *Do* Caxtons
7879 *Do* do Duplicate
7880 *Do* Devereaux
7872 *Do* Disowned

7865	*Lytton, Lord Bulwer*	Earnest Maltravers
6948	*Do*	Eugene Aram
7881	*Do*	Godolphin
7873	*Do*	Harold
7864	*Do*	Last of the Barons
7868	*Do*	do Duplicate
7875	*Do*	Last day of Pompeii
6949	*Do*	do Duplicate
7882	*Do*	Leila
7878	*Do*	Lucretia
7874	*Do*	Night and Morning
7864	*Do*	Pelham
7870	*Do*	do Duplicate
7877	*Do*	Paul Clifford
7866	*Do*	Pilgrims of the Rhine
7867	*Do*	Rienzi.
7883-84	*Do*	What will he do with it ? 2 vols
7876	*Do*	Zononi
6946-47	*Do*	Miscellaneous Works 2 vols
7278	———	Labor and Live
7021	———	Life before Him
6564-66	———	Lily of St. Paul's, 3 vols
7042	———	Linnet's Trials
6353	———	Linda Tressel
7015	*MacDonald, Geo.*	Annals of Quiet Neighborhood
6352	*Do*	Guild Court
7016	*Do*	Sea Board Parish
6484-86	*Mackenzie, Erick*	Roua Pass, The, 3 vols
7188	*Mackenzie, Dr.*	Tressilian and his Friends
7465-96	*McIntosh, M. J.*	Lofty and the Lowly, 2 vols

7944 *McLevy* Sliding Scale of Life
6109 *Marsh, Mrs.* Mordaunt Hall
6108 *Do* Norman's Bridge
6107 *Do* Time the Avenger
6571 72 *Manzoni* Betrothed, The, 2 vols
7591 *Marryat, Emilia* Henry Lyle
6118 *Marryat, Florence,* (Mrs Church) For ever and ever
6121 *Do* do Duplicate
6116 *Do* Gerald Escourt
6116 *Do* Girls of Feversham
6117 *Do* Too Good for Him
6121 *Do* do Duplicate
6119 *Do* Love's Conflicts
6120 *Do* Woman against Woman
7961 *Marryat, Capt.* Dog Fiend
7965 *Do* Jacob Faithful
7967 *Do* Japhet in Search of a Father
7964 *Do* King's own
7959 *Do* Old Commodore
7963 *Do* Pacha of Many Tales
7966 *Do* Percival Keene
7960 *Do* Phant[illegible] Ship
5965 *Do* Pete[illegible]mple
7057 *Do* do Duplicate
7962 *Do* Poacher
7958 *Do* Valerie
[illegible] *Maretzek, Max* Crochets and Quavers
[illegible] *Martineau, Harriet* Works of, 8 vols
6303 *Mathews, Joanna H.* Guy Hamilton
7935 *Mayo* Kaloolah
6089 *Meinhold, W.* Sidionia, the Sorceress
6090 *Do* do do Duplicate

7108-09	*Melville, Herman*	Mardi, 2 vols
7107	*Do*	White Jacket
6659	*Melville, G. J. W.*	Digby Grand
6658	*Do*	Good for Nothing
6662	*Do*	do Duplicate
6661	*Do*	General Bounce
6655	*Do*	Holmby House
6656	*Do*	Kate Coventry
6375	*Do*	do Duplicate
6660	*Do*	Queens Maries
6657	*Do*	White Rose
6840	*Meteyard, Eliza*	Mainstone's Housekeeper
8014	*Mitford, Miss*	Country Stories
7342-43	*Morgan, Lady*	Woman and Her Master, 2 vols
7096	*Moodie*	Geoffry Moncton
7153	*Mortimer*	Morton Montagu
5977	*Muhlback, Louisa*	Andreas Hofer
6672	*Do*	Berlin and San Souci
5978	*Do*	Daughter of an Empress
5972	*Do*	Empress Josephine
5982	*Do*	Frederick the Great and his Family
6672	*Do*	Frederick the Great and his Friends
6673	*Do*	Frederick the Great and his Court
5974	*Do*	Goethe and Schiller
5979	*Do*	Henry the Eighth
5980	*Do*	Joseph the Second
5976	*Do*	Louisa of Prussia
5981	*Do*	Marie Antoinette
6671	*Do*	Merchant of Berlin
975	*Do*	Napoleon and Blucher

5983 *Muhlback, Louisa,* Napoleon and the Queen of Prussia
5973 *Do* Old Fritz
6171-73 *Mulock, Miss* Avillion, 3 vols
6697 *Do* Christian's Mistake
5941 *Do* John Halifax
5943 *Do* Life for a Life
5942 *Do* Mistress and Maid
6696 *Do* Noble Life
5945 *Do* Olive
5946 *Do* Ogilvies, The
5947 *Do* do Duplicate
7191 *Do* Studies from Life
6698 *Do* Two Marriages
5944 *Do* Womans' Kingdom
5989 *Mundt* Count Mirebeau
7579 *Musgrave* Livonian Tales
7228 "*Myrtle, Minne*" Iroquois, The
5941 ——— Mabel's Progress
6367 ——— Maid of Orleans
7951 ——— Major Jones' Courtship
6115 ——— Margaret Denzill's Story
6116 ——— do Duplicate
6346 ——— Margaret's Engagement
7383 ——— Mansie Wauch
6366 ——— Mattie: A Stray
7171-72 ——— Mount Sorel, 2 vols
6850 "*Nasby*" Ekkoes from Kentucky
6851 *Do* Swingin' 'round the Cirkle
6852 *Do* do Duplicate
7633 *Newell* Orpheus C. Kerr papers
7474 *Nordhoff, C.* Stories of the Island World
6378 *Norton* Stuart of Dunleith

6376 ——— Ned Allen
7321 ——— Nick Whiffles
7384 ——— Norman Leslie
7264 *Oliphant, Mrs.* Adam Graeme of Moss Gray
6057 *Do* Agnes
6059 *Do* Athelings, The
6054 *Do* Chronicles of Carlingford
7587 *Do* Harry Muir
7053 *Do* Last of the Mortimers
6055 *Do* Madonna, Mary
6058 *Do* Miss Majoribanks
6060 *Do* Perpetual Curate, The
6056 *Do* Zaidee
7157 *Orr, Mrs.* Louis Belât
5908 *Owen, F.* Aden Power
7399 ——— Old Jack, and his Foot Cavalry
7672 ——— Oriental Fairy Tales
7173 ——— Other Peoples' Windows
7133 ——— Out of the Depths
7225 *Paul* Courtship of Jonathan Homebred
7630 *Paxton* Life as it is
7598 *Peacock* Melincourt
6653 *Phillips, G. S.* Gypsies of the Dane's Dike
7646 *Phillips, Saml.* Caleb Stukely
6545 *Pycroft, Revd.* Agony Point
6321 *Ponsonby, Lady Emily* Mary Lyndsay
7926 *Porter, Jane* Scottish Chiefs
7927 *Do* Thaddeus of Warsaw
6724 *Potts, Revd.* Preacher and the King
6509-11 *Power, M. A.* Sweethearts and Wives, 3 vols
7246 *Prescott, Harriet E.* Amber Gods, The
7023 ——— Passages in the Life of an English Heiress

7701 ——— Peninsular Sketches
7449-50 ——— Pneumanee, 2 vols
6891 ——— Quadroon, The
7134 ——— Quest
7551 *Ratcliffe* Romance, The, of the Forest
7357 *Reade, Charles* A Good Fight, and other Tales
5935 *Do* Cloister and the Hearth
5933 *Do* Foul Play
5934 *Do* Griffith Gaunt
7521 *Do* Love me Little, Love me Long
7353-54 *Do* Never too Late to Mend, 2 vols
7352 *Do* Peg Woffington
7356 *Do* do Duplicate
5936 *Do* Very Hard Cash
7355 *Do* White Lies
7270 *Reed* No Fiction
7826 *Reid, Mayne* Afloat in the Forest
7829 *Do* Boy Slaves
7828 *Do* Desert Home
7827 *Do* Giraffe Hunter
7837 *Do* Hunter's Feast
7836 *Do* Lost Lenore
7839 *Do* Maroon, The
7830 *Do* Ocean Waifs, The
7834 *Do* Quadroon, The
7831 *Do* Rifle Rangers, The
7838 *Do* Scalp Hunters, The
7835 *Do* Tiger Hunters, The
7832 *Do* White Gauntlet, The
7833 *Do* Wood Rangers, The
7840 *Do* Young Yagers, The

7287 *Regester, Seely* Dead Letter, The
6207 *Riddell, Mrs* Race for Wealth
6871 *Do* Rich Husband, The
6208 *Do* Too Much Alone
5992 *Ring, Max* John Milton and His Times
6856 *Ritchie, Anna Cora* Fairy Fingers
7933 *Rives, Mrs* Home and the World
6306 *Robinson, F. W.* Mr. Stewart's Intentions
7001 *Roe, A. S.* Looking Around
6462-64 *Romer, Isabella F.* Sturmer, 3 vols
7043 *Ross, Mrs* Violet Keith
6387 *Routledge's* Every Boy's Annual
8006 *Rowcroft* Bushrangers, The
7339 *Ruffini, John* Lorenzo Benoni
6312 *Do* Vincenza, or Sunken Rocks
6370 ——— Rachels' Secret
6995 ——— Rag Picker, The, or Bound or Free
7131 ——— Records of an Obscure Man
7083 ——— Romance of Beauseincourt
6496-98 ——— Rose of Ashurst, 3 vols
6534-36 ——— Royalist and Republican, 3 vols
6390 *Saavedra, Cervantis* Don Quixote
7161 *Saintine, X. B.* Picciolo
5916 *Sala, G. A.* Quite Alone
6059 *Do* do Duplicate
7250 *Sand, George Mme.* Mlle. Marquem
6240 *Saunders, John* Abel Drake's Wife
6239 *Do* Bound to the Wheel
7426 *Savage* Bachelor of the Albany
7596 *Do* Falcon Family
7374 *Scott, Michael* Cruise of the Midge
7371 *Do* Tom Cringle's Log

6446	*Scott, Sir Walter,*	Waverley Novels, (Abbotsford Edition) Waverley, Guy Mannering
6447	*Do*	Antiquary, Black Dwarf, Old Mortality
6448	*Do*	Rob Roy, The Heart of Mid Lothian
6449	*Do*	The Bride of Lammermoor, Legend of Montrose, Ivanhoe
6450	*Do*	The Monastery, The Abbot
6451	*Do*	Kenilworth, The Pirate
6452	*Do*	The Fortunes of Nigel, Peveril of the Peak
6453	*Do*	Quentin Durward, St. Ronan's Well
6454	*Do*	Red Gauntlet, The Betrothed, The Talisman
6455	*Do*	Woodstock, Chronicles of Canongate
6456	*Do*	Fair Maid of Perth, Anne of Geirstein
6457	*Do*	Count Robert of Paris, Castle Dangerous, My Aunt Margret's Mirror
6746	*Do*	Waverley Novels, (Library Edition) Waverley
6747	*Do*	Guy Mannering
6748	*Do*	Antiquary
6749	*Do*	Rob Roy

6750	*Scott, Sir Walter*	Black Dwarf, Old Mortality
6751	*Do*	Heart of Mid Lothian
6752	*Do*	Bride of Lammermoor
6753	*Do*	Ivanhoe
6754	*Do*	Monastery, The
6755	*Do*	Abbot, The
6756	*Do*	Kenilworth
6757	*Do*	Pirate, The
6758	*Do*	Fortunes of Nigel
6760	*Do*	Quentin Durward
6762	*Do*	Red Gauntlet
6763	*Do*	The Betrothed, The Talisman
6764	*Do*	Woodstock
6765	*Do*	Chronicles of Canongate first series
6766	*Do*	do second series
6767	*Do*	Annie of Geirstein
6768	*Do*	Count Robert of Paris
6769	*Do*	Castle Dangerous, Tales of a Grandfather, first series
6770	*Do*	Tales of a Grandfather, second series
6771	*Do*	do third series
772	*Do*	do fourth series
7734	*Do*	Abbot, The
7736	*Do*	Old Mortality
7737	*Do*	do Duplicate
7735	*Do*	Rob Roy
6584-85	*Sedgwick, Miss*	Linwoods, The, 2 vols
8009	*Do*	Live and Let Live

8010	*Sedgwick, Miss*	Means and Ends
7207	*Do*	Walter Thornley
7293	*Sewell*	Amy Herbert
7291-92	*Do*	Ursula, 2 vols
5969	*Sheppard*	Counterparts
5970	*Do*	Rumor
6921	*Sherwood, Mrs*	Henry Milner
6924	*Do*	Indian Pilgrim, Broken Hyacinth, Iron Cage, &c.
6925	*Do*	Infant's Progress, Julia Oakley, Ermina, &c.
6927	*Do*	The Nun, Aunt Kate, Emmeline, Alune, &c.
6928	*Do*	Julian Percival, Victoria, Errand Boy, Joan, &c.
6929-32	*Do*	Lady of the Manor, 4 vols
6933	*Do*	Social Tales
6934	*Do*	Rosary, Roman Baths, Violet Leaf, &c.
6935	*Do*	Henry Milner, Sabbaths on the Continent
6936	*Do*	John Martin, Sequel to Henry M lner
6373	*Shillaber*	Kate Kennedy
7296	*Simms, W. Gilmore,*	Southward, Ho!
6309	*Smedley, F. E.*	Lewis Arundel
7467	*Smith, Alex.*	Alfred Hogart's Household
7543	*Smith, Albert*	Adventures of Mr. Ledbury and Jack Johnson
7544	*Do*	Christopher Tadpole
7541	*Do*	Pottleton Legacy
7956	*Do*	do Duplicate
7542	*Do*	Scattergood Family

6136	*Smith, J. F.*	Dick Markham
6137	*Do*	Fred Graham
6132	*Do*	Harold Tracey
6135	*Do*	Lillian
6130	*Do*	Lady Ashleigh
6131	*Do*	do Duplicate
6134	*Do*	Marion Barnard
6133	*Do*	Prince Charles
7642	*Smollet*	Humphrey Clinker
7676	*Smythies*	My Pretty Cousin
6981	*Southworth, Mrs*	Fallen Pride
6621-22	*Stowe, Harriet B.*	Dred, 2 vols
5930	*Do*	Key to Uncle Tom's Cabin
6623	*Do*	Minister's Wooing
7953	*Do*	Old Town Folks
7049	*Strutt*	Chances and Changes
7429	*Swift*	Gulliver's Travels
7430	*Do*	do Tale of a Tub, Battle of the Books
7994	*St. John, Percy*	Amy Moss
7992	*Do*	Indian Maiden
7993	*Do*	Sailor Crusoe
6730-32	———	Sandoval, 3 vols
7022	———	Senior Fellow
7381	———	Sir Frizzle Pumpkin
6389	———	Social Distinction
6009	———	Son of the Soil
6363	———	St. Olave's
7046	———	Story of a Pocket Bible
7893	———	do Duplicate
7224	———	Stanley
7382	———	Subaltern
6886	*Tauipœus, Baroness*	Quits

7135	*Taylor, Bayard*	John Godfrey's Fortunes
7136	*Do*	Story of Kennett
7649	*Tempest*	Dan's Treasure
7854	*Thackeray, W. M.*	Fitz Boodle
6037	*Do*	Henry Esmond
6707	*Do*	do Duplicate
7851	*Do*	Luck of Barry Lyndon
7852-53	*Do*	do 2 vols
7856	*Do*	Men's Wives
6708-11	*Do*	Miscellaneous, 4 vols
6035	*Do*	Newcomes
6036	*Do*	do Duplicate
6039	*Do*	Pendennis
6706	*Do*	do Duplicate
7857	*Do*	Shabby Genteel Story
6034	*Do*	Vanity Fair
6033	*Do*	Virginians
7855	*Do*	Yellow Plush Papers
6047	*Thackeray, Miss*	Village on the Cliff
6075	*Thomas, Annie*	Dennis Donne
6076	*Do*	Dower House
6072	*Do*	On Guard
6074	*Do*	Played Out
6077	*Do*	Playing for High Stakes
6073	*Do*	Theo. Leigh
7030	*Timbs*	Ancestral Stories
6679	*Traffrod, F. G.*	City and Suburb
6681	*Do*	Maxwell Drewitt
6682	*Do*	do Duplicate
6276	*Do*	Phemie Keller
6680	*Do*	World in the Church
6896	*Trollope, Anthony*	Belton Estate
5957	*Do*	Can You Forgive Her?

7321	*Trollope, Anthony*	Castle Richmond
5953	*Do*	Claverings, The
5958	*Do*	do
7322	*Do*	Doctor Thorne
6897	*Do*	Framley Parsonage
5955	*Do*	Last Chronicles of Barset
5947	*Do*	Miss Mackenzie
5959	*Do*	Orley Farm
5956	*Do*	Phineas Finn
5953	*Do*	Rachel Roy
5954	*Do*	Small House of Arlington
7516	*Trollope, Mrs.*	Attractive Man, The
7517	*Do*	Father Eustace
7515	*Do*	Refugee in America
6549-51	*Do*	The Old World and the New, 3 vols
7505	*Trollope, T. Adolphus*	Beppo
7504	*Do*	La Beata
7668	*Tupper*	Stephen Langton
7446	*Tytler, Sarah*	Citoyenne Jacqueline
7445	*Do*	Days of Yore
7568-73	———	Tales from Blackwood, 6 vols
7279	———	Tales from Alsace
6481-83	———	Three Chances, 3 vols
7341	———	Three Opportunities
6567-69	———	Tom Thornton, 3 vols
6543	———	Traits and Sketches of Am. Indians
6356	———	True History of a Little Ragamuffin
7614	———	Tour on the Prairies
6365	———	Twice Lost
6351	———	Under the Ban
7215	———	Verdant Green
7600	*Walker*	Theodore Cyphion

6555-57	*Ward, Mrs*	Fielding, 3 vols
6558-60	*Do*	Pictures of the World, 3 vols
6028-29	*Do*	Rose of Claremont, 2 vols
7086	*Warren*	Diary of a Physician
7089	*Do*	do Duplicate
8022-24	*Do*	do 3 vols
7084-85	*Do*	Ten Thousand a Year, 2 vols
7087-88	*Do*	Do 2 vols
6256	"*Waters*"	Diary of a Detective Police Officer
7980	*Do*	Kirke Webbe
7979	*Do*	Romance of the Seas
7526	*Weir, M. E.*	Patience to Work
6876	*Whitehead*	Grahames, The
7204	*Wheeler*	Taking the Consequences
7101	*Whiteing*	Mr. Sprouts and His Opinions
6066	*Wills, W. G.*	Wife Evidence
6072	*Do*	Notice to Quit
6742	*Willis*	Life Here and There
7493	*Wilson's*	Lights and Shadows of Scottish Life
7557-66	*Do*	Tales of the Borders, 10 vols
7090	*Winthrope*	Cecil Dreeme
7091	*Do*	Edwin Brothertoft
6019	*Wood, Mrs*	Castle Wafer
6015	*Do*	East Lynne
6011	*Do*	Elster's Folly
6014	*Do*	Harry Ashton
6016	*Do*	Lost Bank Note
6018	*Do*	Mrs. Haliburton's Troubles
6017	*Do*	Runaway Match
6012	*Do*	Shadow of Ashlydyat
6013	*Do*	Squire Trevlyn's Heir
7063	*Do*	Verner's Pride
6632	*Wormeley*	Amabel

7471	*Wraxall, Sir L.*	Golden Hair
7496	———	Which, Right or Left?
6315	*Yates*	Kissing the Rod
6316	*Do*	Land at Last
5999	*Yonge, Miss*	Chaplet of Pearls
6733-34	*Do*	Daisy Chain, 2 vols
6735	*Do*	Dove in the Eagle's Nest
6603-04	*Do*	Heartsease, 2 vols
6605	*Do*	do 2nd vol
7490	*Do*	Kenneth
6296	*Zschokke's*	Veronica

4973
5025
5018
5019
5007
5016
5011
5009
5012
5006
5023
5013
4987
5017
5014
5015
5004
5010
5021
5022
5008
5024
5005
4737
4609-12
4752-61
4792
4875

HISTORY.

4973	*Abbott's*	Alexander the Great
5025	*Do*	Alfred the Great
5018	*Do*	Charles the First
5019	*Do*	Charles the Second
5007	*Do*	Cleopatra
5016	*Do*	Cortez
5011	*Do*	Cyrus
5009	*Do*	Darius
5012	*Do*	Elizabeth
5006	*Do*	Hannibal
5023	*Do*	Henry the Fourth
5013	*Do*	Josephine
4987	*Do*	Julius Cæsar
5017	*Do*	King Philip
5014	*Do*	Madame Roland
5015	*Do*	Mary Queen of Scots
5004	*Do*	Nero
5010	*Do*	Pyrrhus
5021	*Do*	Richard the Second
5022	*Do*	Richard the Third
5008	*Do*	Romulus
5024	*Do*	William the Conqueror
5005	*Do*	Xerxes
4737	*Adams'*	Roman Antiquities
4609-12	*Alison's*	Modern Europe, 4 vols
4752-61	*Do*	History of Europe, 10 vols
4792	*Anderson's*	History of British America
4875	*Anthons'*	Roman Antiquities

4806 *Armstrong's* Observations on the Errors of Generals and Field Officers
4879 *Arnold's* Modern History
4671 *Do* Roman Commonwealth
4672-73 *Do* Rome, 2 vols
4593 * *Baine's* History of the Wars of the French Revolution, 1817
4685-86 *Do* do do 1852, 2 vols
4641-46 *Bancroft's* History of the United States, 6 vols
4969 *Barker's* Historical Account of the Crimea
4926 *Barrington's* Irish Nation
4800-01 *Bell's* History of Canada, 2 vols
4967 *Do* Historical Sketches of Feudalism
5078-79 *Do* Mary, Queen of Scots, 2 vols
4837-38 *Bonnycastle's* Canada and Canadians, 2 vols
4839-40 *Do* Canada as it was, is, and may be, 2 vols
4917-18 *Bossuet's* Variations of the Protestant Church, 2 vols
4668 *Bourchette's* Lower Canada
4647 *Brownell's* English in America
4670 *Browning's* History of the Hugenots
4691-94 *Browne's* Highlands and Highland Clans, 4 vols
4688 *Brougham's, Lord* England and France under the House of Lancaster
4674-75 *Buckle's* History of Civilization in England, 1867, 2 vols
5053-54 *Bucke's* Ancient Cities, 2 vols
4910 *Bungener's* Council of Trent
4905 *Bulwer's* Athens, its Rise and Fall
4872-73 *Do* History of France, 2 vols

4667 *Burnett's* North Western Territory
4876 *Callery and Yvan's* Insurrection in China
4843-44 *Carlyle's* French Revolution, 2 vols
4884-86 *Chaunter's* Romance in History, 3 vols
4896 *Chesney's* Russo-Turkish Campaigns
4934-38 *Christie's* History of Canada, 5 vols
5058 *Cobbett's* History of the Reformation
4807 *Cockburn, Henry* Memorials of his Times
4799 *Coffin's* War of 1812 and its Moral
5027-28 *Cooper's* Xenophon, 2 vols
4904 *Cousins'* Secret History of the French Court
4911 *Craig's* History of the Protestant Church in Hungary
4907 *Creasy's* History of the English Constitution
4860 *Do* History of the Invasions of England
4834 *Do* Fifteen Decisive Battles
4971-72 *Crichton's* Scandinavia, Ancient and Modern, 2 vols
5030-31 *Do* Arabia, 2 vols
4818 *Curzon's* Ancient Monasteries
4931 ——— Cameos of English History
4957 ——— China
4847-48 ——— Confidential Correspondence of Napoleon with his Brother Joseph, 2 vols
5064-65 ——— Criminal Trials, 2 vols
4868-71 *D'Aubigne's* History of the Reformation, 4 vols
5060 *Davis'* Empire of China
4845 *De Tocqueville's* Old Regime, and the Revolution
4990 *Dickens'* History of England
4816 *Dilkes'* Greater Britain
4817 *Do* do Duplicate

4959-61 *Domairon's* Les Rudimens de L'Histoire, 3 vols
5066-67 *Duncan's* Cæsar, 2 vols
4913-14 *Dunlop's* History of Fiction, 2 vols
4986 *Edgar's* History for Boys
4981 *Do* War of the Roses
4659 *Elgin's, Lord* Condition and Prospects of Canada, 1854
4700 *Espirits'* Memoirs of French Royalist Army
4991 *Fraser's* Assyria and Mesopotamia
4992 *Do* Persia
4716-20 *Ferguson's* History Roman Republic, 5 vols
4591 *Froissart's* Chronicles of England, France and Spain
4809-11 *Gleig's* Germany, Bohemia and Hungary, 3 vols
5003 *Goldsmiths'* Greece
4928 *Gosse's* Monuments Ancient Egypt
4751 *Gould's* Abridged History of Europe
4908 *Greene's* Historical Studies
4956 *Do* American Revolution
4988* *Greig's* Hochelaga Depicta
4903 *Gretton's* Vicissitudes of Italy
4857-58 *Guizot's* Oliver Cromwell, 2 vols
4880 *Do* English Revolution
4922-25 *Do* History of Civilization, 4 vols
4745 ——— Greece
4970 *Hale's* United States
4859 *Haliburton's* Rule and Misrule of the English in America
4638-39 *Hallam's* History of Literature, 2 vols
4653 *Do* Constitutional History of England
4780-82 *Do* Middle Ages, 3 vols

4867 *Hallet's* Niccolo dei Lapi, Last Days Florentine Republic
4592 *Hamilton's* Kingdom of Nepal
4841-42 *Helps'* Spanish Conquest in America, 2 vols
4766-77 *Henry's* Great Britain, 12 vols
4835-36 *Hervey's* Court of George the Second, 2 vols
4689 *Holberg's* Norway
4791 *Hogan's* Canada
4989 *Hoods, E. P.* Old England
4894-95 *Howitt's* America, 2 vols
4929 *Do* Priestcraft
4898-99 *Hucs, L'Abbe* Christianity in China, 2 vols
4891 *Humboldt's* Island of Cuba
4736 *Hume and Smollet's* England, 2 vols in 1
4603 *Hume's* England from Invasion Julius Cæsar to George the Second
4605 *Do* do from 1568 to 1688
4944-45 *Hunt* South America and Mexico, 2 vols
4993-94 ——— Historical Parallels, 2 vols
4974 *Irving's, W.* Conquest of Grenada
4746 ——— Intercepted Letters of Napoleon, and Battle of Leipzig
4797-98 *James, W.* American War 1812, 2 vols
5061 *Do* Chivalry and Crusades
5077 *James, G. P. R.* Charlemagne
5000 *Do* Dark Scenes in History
4729 *Jennings'* Jewish Antiquities
4916 *Keith's* Land of Israel
4709 *Kidders and Fletcher's* Brazil and Brazilians
4889 *King's* Argentine Republic
4812-13 *Kinglake's* Invasion Crimea, 2 vols
4887-88 *Kappen's* Middle Ages, 2 vols
4669 *Kohlrausch's* Germany

4849-51 *Lamartine's* Turkey, 3 vols
4852-54 *Do* Girondists, 3 vols
4866 *Do* French Revolution
4942 *Do* Three Months in Power
5082 *Leigh's* New Picture of London
4830 *Liddell's* Rome
4820-26 *Lingard's* England, 7 vols
4794 *Lord's* Old Roman World.
4831 *Do* Modern History, Luther to Napoleon
4601-02 *Lossings'* Field Book of the Revolution, 2 vols
4727 *Lyman's* Political State of Italy
4680-84 *Macaulay's* England, 5 vols
4783-87 *Do* England, 5 vols
4808 *Mackenzie's* Scotland
4726 *Mackintosh's* England
4613-14 *Maclaines'* Mosheims' Church History, 2 vols
4616-17 *Mahon's* England, 2 vols
4948 *Do* Historical Essays
4648 *Martin's* British Colonies
5091-5115 *Mavor's* Universal History, 25 vols
4619-20 *Michelet's* France, 2 vols
4878 *Do* Roman Republic
4877 *Mignet's* French Revolution
4983-85 *Millot's* Elemens de L'Histoire D'Allemagne 3 vols
4711-14 *Milman's, Gibbons'* Rome, 4 vols
4802-04 *Do* Christianity, 3 vols
5041-43 *Do* History of the Jews, 3 vols
5044 *Do* do 2nd vol
4725 *Morell's* Algeria
5002 *Do* Russia

4977 *Morell's* Neighbors of Russia, and History of the present war
4649 *Morgan's* New York
4723-24 *Moore's* Ireland, 2 vols
4654-56 *Motley's* Dutch Republic, 3 vols
4882 *Murray's* British India
4949-51 *Do* China, 3 vols
4962-64 *Do* United States, 3 vols
4979 *Do* Pitcairn's Island
5046-48 *Do* British America, 3 vols
5049 *Do* do 2nd vol
5069-70 *Do* British India, 2 vols
4818 *Muston's* Israel of the Alps
4862-63 *McGee's* Ireland, 2 vols
4697 *McMullen's* Canada
4698 *Do* Do duplicate
4677-78 *McQueen's* Campaign of 1812,'13,'14, 2 vols
5063 ——— Mutiny of the Bounty, and Pitcairn's Island
4701-04 *Napier's* Peninsular War, 4 vols
4705 *Do* Do Do (plates)
4661 *Napoleon's, Louis* Julius Cæsar, with maps
4594 *Noble's* House of the Stuarts
4747 ——— Naval Forces of Great Britain
4919 *Oscanyan's* Sultan and People
4930 *Outram's* Campaign in Scinde
4622 *Page's* La Plata
4901 *Pardoe's* Episodes in French History
4793 *Parkman's* Pioneers of France in the New World
4706 *Do* Jesuits in North America
4832-33 *Do* Conspiracy of Pontiac, 2 vols
5071 *Planchés* British Costumes

5083	*Planta's*	Pictures of Paris
4721-22	*Potter's*	Grecian Antiquities, 2 vols
4623-25	*Prescott's*	Phillip the Second, 3 vols
4626-28	*Do*	do 3 vols
4629-30	*Do*	Conquest of Peru, 2 vols
4631-33	*Do*	Conquest of Mexico, 3 vols
4634-36	*Do*	Ferdinand and Isabella, 3 vols
4932-33	*Do*	Charles the Fifth, 2 vols
4939-40	*Do*	Do Do do duplicate
4995-96	———	Pompeii, 2 vols
5076	———	Pompeii, its destruction and re-discovery
5056-57	———	Paris, 2 vols
4710	*Ranke's*	History of the Popes
4728	*Do*	Reformation in Germany
4846	*Do*	Civil Wars and Monarchy in France
4779	*Richardson's*	British Legion
4788-89	*Rickard's*	India, 2 vols
4805	*Robertson's*	America
4741-42	*Do*	Scotland, 2 vols
4743-44	*Do*	do 2 vols, duplicate
4946	*Robson's*	Sieges of History
4707-08	*Roberts'*	Houses of York and Lancaster, 2 vols
4695	*Rogers'*	Canada
4731-35	*Do*	Roman Republic, 5 vols
4599-4600	*Rollin's*	Ancient History, 2 vols
4749-50	*Russell's*	Modern Europe, 2 vols
4897	*Do*	Crimean War
4966	*Do*	Polynesia and New Zealand
4999	*Do*	Ancient and Modern Egypt
5029	*Do*	do do Duplicate
5032	*Do*	Barbary States

5033 *Russell's* Nubia, Abyssinia
5073 *Do* Palestine
4596-98 ——— Relations des Jesuites, Nouvelle France, 3 vols
4958 *Schiller's* Revolt in the Netherlands
4997 *Do* Thirty Years War
4819 *Scahll's* Revolutions in Europe
4976 *Sewell's* Early Church
4855 *Sindings'* Scandinavia
4856 *Do* do Duplicate
4604 *Smollet's* England, 1689-1760
4827 *Smucker's* Four Georges
4828 *Smith's* Students Gibbon's Rome
4906 *Spalding's* History of English Literature
4952-54 *Do* Italy and Italian Islands, 3 vols
4941 *Spencer's* Fall of the Crimea
4621 *Squier's* Central America
4658 *Do* Nicaragua
4618 *Stephens, Sir J.* France
4900 *Stewart's* Ireland
5055 ——— Secret Societies in the Middle Ages
4975 ——— South Sea Missions
5075 *Taylor's* Ireland
4664 *Thierry's* Historical Essays
4920-21 *Do* Norman Conquest, 2 vols
4651-52 *Thirlwall's* Greece, 2 vols
5050-52 *Turner's* Sacred History, 3 vols
5034-39 *Tytler's* Universal History, 6 vols
5062 *Do* Historical View of America
4982 ——— Tales from English History
4881 *Ungewetter's* Europe, past and present
4968 *Urquhart's* Russia
4861 *Vane's* Peninsular War

5001 *Voltaire's* Charles the Twelfth
5072 *Wade's* Ancient and Modern Glasgow
5080-81 *Walter's* Mary Queen of Scots, 2 vols
4660 *Whiston's* Josephus
4912 *Whites'* Eighteen Christian Centuries
4637 *Wilson's* Conquest of Mexico
4998 *Do* Historical View of America
[illegible]2-93 *Wilkinson's* Ancient Egyptians, 2 vols
4795-96 *Wraxall's* Berlin, 2 vols
4947 ——— War in Russia

ow
ols

ics

rica
ols

4529 *A*
4530
4357 *A*

4358

4391-92 *A*
4256-57 *B*
4485 *B*

4541
4411 *B*

4222-24 *B*
4449 *B*
4477 *B*
4427 —
4373-74 *B*

513* *B*
4244-45 —
4239 *B*
4352 *B*

4353

4180-81 *B*
4200-01
4498 —

BIOGRAPHY.

4529 *Allens'* Life of Earl of Dundonald
4530 *Do* do Duplicate
4357 *Arago's* Lives of Distinguished Scientific Men, first series
4358 *Do* Lives of Distinguished Scientific Men, second series
4391-92 *Austin's* Life of Revd Sydney Smith, 2 vols
4256-57 *Bacon's, Jas.* Life of Francis the First, 2 vols
4485 *Barrow's* Life of Drake, Cromwell and Bunyan
4541 *Do* Life of Peter the Great
4411 *Bauer's* Lives of Alexander and William Von Humboldt
4222-24 *Beattie's* Life of Thomas Campbell, 3 vols
4449 *Beard's* Life of Toussaint L'Ouverture
4477 *Bell's* Life of Hon. George Canning
4427 ——— Bennett, Jas. Gordon, Memoir of
4373-74 *Blanchard's* Life and Literary Remains, L. E. L. (Miss Landon) 2 vols
513* *Blake's* Biographical Dictionary
4244-45 ——— Biographical Sketches, 2 vols
4239 *Bohme's* Life of William Law
4352 *Bonner's* Life and Adventures, Jas. P. Beckwourth, (Scout and Pioneer)
4353 *Do* Life and Adventures, Jas. P. Beckwourth, (Scout and Pioneer)
4180-81 *Boswell's* Life of Saml. Johnson, 2 vols
4200-01 *Do* do do 2 vols
4498 ——— Boyhood of Great Men

4185-86 *Brewster's* Life, Writings, and Discoveries Sir Isaac Newton, 2 vols
4542 *Do* Life of Galileo, Brahe, and Kepler
4566 *Do* Life of Sir Isaac Newton
4507 *Buckley's* Dawnings of Genius, or Early Lives of Distinguished Men
4306 *Brougham's, Lord* Lives of Men of Letters and Science in time of George the Third
4307 *Do* Lives of Men of Letters and Science in time of George the Third
4472 *Brock's* Biographical Sketch of Sir Henry Havelock
4315 *Brown's* Autobiography, or Sixty Years' Gleanings in Life
4379 *Burke, P.* Life of Edmund Burke
4209-11 *Burney's* Life of Abäte Metastasio, 3 vols
4508 *Bush's* Life of Mohammed
4268-74 *Campbell's* Lives of the Lord Chancellors of England, 7 vols
4282 *Campbell, Sir James* Autogbioraphy of, 2 vols in 1
4205 *Carlyle's* Life, Letters, and Speeches of Oliver Cromwell
4387-88 *Do* Life of Frederick the Great, 2 vols
4396 *Carlyle, Rev. Alexander* Autobiography of
4349-51 *Channing, Wm. Ellery* Memoir of, 3 vols
4416-19 *Chambers'* Life and Works of Robert Burns, 4 vols

4533-34 *Chateaubriand* Autobiography of, 2 vols
4473 *Christmas'* Lives of Nicholas 1st and Sultan of Turkey
4255 *Clarke, Henry J.* Sketch of the Life of Thos. D'Arcy McGee
4238 *Collingwood, Admiral* Life of, by his Son
4258 *Cooke's* Life of General T. J. Jackson, ("Stonewall")
4539 *Croly's* Life of George the Fourth
4451 *Crossland's, Mrs.* Lives of Memorable Women
4247-54 *Cunningham's* Sketches of Eminent Englishmen, 8 vols
4561-65 *Do* Lives of Eminent Painters and Sculptors, 5 vols
4194-95 *Davis'* Life of Aaron Burr, 2 vols
4363 *Davies'* Life of David Garrick
4343-44 *De Beaucherne's* Life of Louis 17th, 2 vols
4369-71 *De Bethune, Maximilian* Memoirs of, (Duke Sully, Prime Minister, Henry the Great,) vols 2-4-6
4410 *De Kératry's* Rise and Fall of Emperor Maximilian
4333½ *Demmler's* Memoirs of Court of Prussia
4236 *D'Oyly's* Life of William Sancroft, Archbishop of Canterbury
4537 *Dicken's* Memoirs of Joseph Grimaldi
4337 *Dixon's* Life of William Penn
4532 *Dix* Life of Thomas Chatterton
4464 ——— Distinguished Shoemakers, Lives of
4493-96 ——— Distinguished men, Lives of, 4 vols
4491-02 ——— Do do do 2 vols
4549-50 *Dover's, Lord* Life of Frederick the Great, 2 vols

4347-48 *Darin's* Lives of Monarchs, retired from Business, 2 vols
4355-56 *Do* Lives of Queens of England of House of Hanover, 2 vols
4229 *Dumont's* Life of Mirabeau
4538 *Dwight, Timothy* Memoirs of
4452 *Eastwick's* Life of Lutfullah
4469 *Edgar's* Footprints of Famous Men
4535 ——— Eminent Men, Sketches of, *London Times*
4559-60 Do Lives of, 2 vols
4308 *Ellet, Mrs* Lives of Woman Artists
4332-33 *Forsyth's* Captivity of Napoleon, 2 vols
4198 *Fosters'* Statesmen of Commonwealth of England
4505 *Franklin, Benj.* Memoirs of
4460 ——— French Protestant, Autobiography of a
4543 *Galt's* Life of Byron
4188 *Garland's* Life of John Randolph of Roanoke
4189 *Do* do do
4475 *Gaskell's* Life of Charlotte Bronté
4275-80 *Gifford's* Life of William Pitt, 6 vols
4398 *Gilfillan's* Literary Portraits of Literary Men
4232-34 *Gleig's, Revd.* Life of Warren Hastings, 3 vols
4468 *Grammont's* Memoirs of Charles the 2nd
4330 *Griffith's* Life of George Wilson
4311 *Guiccioli's, Countess* Recollections of Lord Byron
4376 *Guizot's* Corneille and His Times
4206 *Do* Life of George Monk, (Duke Abermarle)
4441-43 *Hanna's* Life and Writings of Dr. Chalmers, 3 vols

4444 *Hanna's* Selections from Correspondence of Dr. Chalmers
4383 *Headley's* Life of Oliver Cromwell
4310 *Heber, Bishop* Life of
4437 *Herzen's* Empress Catherine 2nd, Memoirs of
4314 *Hobarts'* Life of E. Swedenborg
4482 *Holcroft, Thos.* Memoirs of
4569 *Holcroft's* Life of Baron Trenck
4420 *Holland, Lord* Foreign Reminiscences of, by his son
4514 *Hood's, E. P.* Life of Oliver Cromwell
4515 *Do* Life of John Milton
4435 *Howe, Henry* Lives of Eminent Mechanics
4433 *Hume, Hamilton* Life of John E. Eyre, Governor of Jamaica
4304-05 *Hunt, Leigh* Autobiography of, 2 vols
4431-32 *Irving, P. M.* Life and Letters of Washington Irving, 4 vols in 2
4557-58 *Irving, W.* Life of Oliver Goldsmith, 2 vols
4286-87 *James'* Life of Henry 4th of France, 2 vols
4366-68 *Jerdan, W.* Autobiography of, 3 vols
4450 *Jerrold, Blanchard* Life of Douglas Jerrold
4218-21 *Johnson's* Life of Charles 1st, (Fairfax Correspondence) 4 vols
4323 *Do* Lives of the Poets
4425 *Do* Lives of Eminent English Poets
4259 *Judson's* Biography of the Signers of the Declaration of Independence
4283-84 *Junot's, Mad.* Napoleon, His Court and Family, Memoirs of, 2 vols
4331 *Kingsley's, Chas.* Life of Sir Walter Raleigh
4447 *Knapp's* Female Biography
4228 *Langhorne's* Plutarch's Lives

13* *Landon's* Lives and Works of Celebrated Painters
4317 *Lawrence, W. R.* Diary and Correspondence of Amos Lawrence
4360 *Laurence* Life of Mrs H. A. L. Hamlin
4380 *Lee's* Life of Jean Paul, F. Richter
4266-67 *Leland's* Life of Philip of Macedon, 2 vols
4191 *Lester's* Life of Americus Vespucius
4461 ——— Letters on Napoleon, in reply to Mr. Warden
4453-55 *Lockhart's* Life of Sir Walter Scott, 6 vols in three
4481 *Do* do do vol 4
4512 *Do* Life of Robert Burns
4216-17 ——— Lôuis Napoleon, Life of, 2 vols
4309 *Mackenzie's* Life of Robert Houdin
4483-84 *Do* Life of Paul Jones
4324-25 *Madden's* Memoirs of Countess Blessington 2 vols
4488 *Mahon's* Life of Louis, Prince Condé
4434 *Martineau's, Harriet* Biographical Sketches
4364 *Mathew's, Mrs* Life of Charles Mathews
4536 *Mayhew's* Life of Ferguson, or the Peasant Boy Philosopher
4182 *Masson's* Life and Times of John Milton
4474 ——— Men of the Time and Women of the Time, Memoirs of
4346 *Miller, Hugh* Autobiography of
4196-97 *Moore's* Life of Lord Byron, 2 vols
4516-28 *Do* Do Do 13 vols
4385-86 *Do* Do Richard B. Sheridan, 2 vols
4446 *Montgomery's* Life of Genl. Zachary Taylor
4246 *Morgan's* Sketches of Celebrated Canadians

4456-57 *Morley's* Life of Bernard Palissy, 2 vols
4335 *Muirhead's* Life of James Watt
4336 *Do* do do Duplicate
4486 *McCrie's* Lives of Knox and Henderson
4500 *McGillivray's* Lives of Eminent Zoologists
4404 *McIlwain's* Life of John Abernethy
4214 ——— Napoleon, Life of
4467 *Osler's* Life of Admiral Exmouth
4341-42 *Pardoe's* do Louis 14th, and Court of France, 2 vols
4426 *Parker's* Lives of Discoverers and Pioneers of America
4546-47 *Paulding's* Life of Washington, 2 vols
4568 *Pellico, Silvio* Imprisonments of
4225-26 *Perthes, C. T.* Life of Frederick Perthes, 2 vols
4345 *Powell's* Sketches of Living Authors of America
4359 *Do* do do do of England
4378 *Queen Victoria's* Memoirs of the Prince Consort
4436 *Rachel* Memoirs of
4421-22 *Raikes, Thos.* Journal of, 1831 to 1847, 2 vols
4458-59 ——— Revolutionary Plutarch, 2 vols
4395 *Redpath's* Life of Capt John Brown
4288-89 *Roberts'* Life of Hannah More
4487 *Robson's* do Cardinal Richelieu
4327-28 *Roscoe, Henry* Life of William Roscoe, 2 vols
4399 *Roscoe's, W.* do Lorenzo DeMedici
4401-02 *Do* Life and Pontificate Leo 2nd 2 vols
4476 *Do* do do Leo 10
4403 *Do* Life of Benvenuto Cellini

4183-84 *Russell's* Life of Thomas Moore, 2 vols
4319-20 *Russell's Lord J.* Life of Charles James Fox 2 vols
4321-22 *Do* do do 2 vols Duplicate
4544-45 *Russell's, Revd.* Life of Oliver Cromwell, 2 vols
4397 *Searle's* Life of Wm. Wordsworth
4502 *Sedgwick's* Memoirs of Joseph Curtis
4207-08 *Sinclair, Sir John* Life and Correspondence of, 2 vols
4318 *Seymour's* Lives of Self-made men
4329 *Smiles'* Life of George Stephenson
4510 *Somerville's* Autobiography of a Working-man
4187 *Southey's, C. C.* Life and Correspondence of Robert Southey
4192 *Spark's* Life of Benjamin Franklin
4202 *Do* do Washington
4199 *Stebbing's* do John Calvin
4230 *Stocqueler's* do Wellington
4212-13 *Stone's* do Joseph Brant, 2 vols
4260-65 *Strickland's* Queens of England, 6 vols
4291-98 *Do* Queens of Scotland, 8 vols
4551-53 *St. John's* Lives Celebrated Travellers, 3 vols
4554-56 *Do* Lives Celebrated Travellers, 3 vols, Duplicate
4407-08 *Taylor's, Thos.* Life of Benjamin Hayden, 2 vols
4478 *Taylor's* Modern British Plutarch
4480 *Timbs'* Lives of Inventors and Discoverers in Science
4504 *Thayer's* Life of Franklin, Printer Boy

ols
nes Fox

uplicate
nwell, 2

s
ondence
ols

Vorking-

dence of
ncy

s
ols
ols
llers, 3
ols
llers, 3
te
Hayden,
ols

erers in
ce
Boy

42
43
44
44
4423
44

4
43
4470
4

4301
43
43
45

4235 *Todd's* Life of John Milton
4375 *Trelawny's* Last Days of Shelly and Byron
4465 *Tupper's* Life of Maj.-Genl. Sir Isaac Brock
4499 *Tytler's* do King Henry the Eighth
4423-24 *Upham's* do Washington, 2 vols
4428 *Van Arnim's* Correspondence of Goethe with a Child
4466 *Wallace's* Life of James Nisbet, Publisher
4313 *Watson's* do George Fox
4470-71 *Webster Daniel* Life and Memorials of, 2 vols
4479 ——— Wellington and Peel, Lives of, from *London Times*
4301-02 *Wheeler's* Life and Travels Herodotus, 2 vols
4393 *Willett's* do and Times of Herod the Great
4362 *Wilson's* Genius and Character of Burns
4513 *Woodworth's* Life of John C. Fremont

VOYAGES & TRAVELS—MANNERS & CUSTOMS.

3965 *Abbott's* Summer in Scotland
3784-86 *Abdy's* Tour in North America, 3 vols
4060 *About's, E.* Greece and the Greeks
3911-12 *Alexander's* L'Acadie, or Seven Years Explorations in British America, 2 vols
4049 *Andersson's* Lake Ngami, Wanderings in South Africa
3681 *Atkinson's* Travels in Oriental Western Siberia
3887 ——— Ab-sa-ra-ka, Home of the Crows
3930 ——— Aguecheek, Sketches of Foreign Travel
3953 ——— Arctic Regions, American Expedition of Grinnell
3859 ——— Attache, The, in Madrid, or Sketches of the Court of Isabella the Second
3833 *Baird's* Experiences in the West Indies and North America
3848 *Baker's* New South Wales
3783 *Bard's* Waikna, or Mosquito Shore
4035 *Ballantyne's* Hudson Bay
3980 *Barrow's* Lombardy, Northern Tyrol, and Bavaria
4079 *Do* Voyages in Arctic Regions
3698-3700 *Barth's* North and Central Africa, 3 vols
3682 *Bickmore's* Travels East Indian Archipelago, 1869
4126 *Bingley's* Conversations with Celebrated Travelers
4133 *Do* do Eminent Voyagers

3855-56 *Bigsby's* Shoe and Canoe Travels in Canada, 2 vols
4093 *Bonar's* Days and Nights in the East
3858 *Blanchard's* The Ganges and the Seine
4096 *Borrow* The Bible in Spain
4114 *Borrow's* Zincali, an account of the Gypsies of Spain
3919 *Bradford's* Northwest Upper Missisippi
4026 *Brightwell's* Romantic Incidents of Travel
3810 *Bremer's* Homes of the New World
4059 *Broughton, Mrs.* Algiers
3958 *Brown, W. Wells* Places and People Abroad
3960 *Browne, J. Ross* American Family in Germany
3986 *Do* Crusoe's Island
3990 *Do* The Apache Country, 1869
4141 *Brown* Exploratory Tour in Africa, North East Cape Good Hope
3826 *Buchanan* Clerical Furlough in Holy Land
3776 *Burritt* London to Land's End and back
3746-47 *Burckhardt's* Travels in Arabia, 2 vols
575* *Do* do in Nubia
3685 *Burton's* City of the Saints and across the Rocky Mountains
3896 *Do* El. Medinah and Mecca
4005-06 *Do* Scot, The, Abroad, 2 vols
574* *Cupper's* Observations in India
4105 *Cheever* The Whale and his Captors
4092 *Clarke's* Travels in Russia, Tartary and Turkey
4011 *Cobden's* Russia, and the Eastern Question
4110 *Cobbett's* Residence in the United States
4063 *Cockayne's* Adventures of Remarkable Men

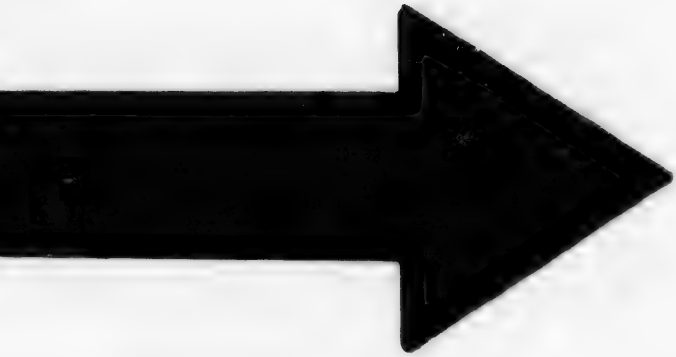

MICROCOPY RESOLUTION TEST CHART

(ANSI and ISO TEST CHART No. 2)

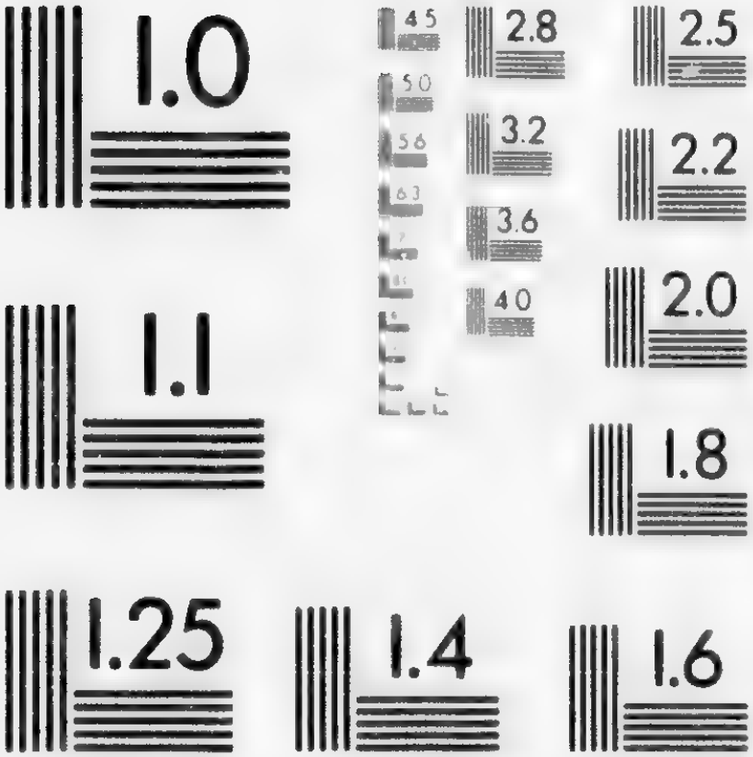

APPLIED IMAGE Inc
1653 East Main Street
Rochester, New York 14609 USA
(716) 482 - 0300 - Phone
(716) 288 - 5989 - Fax

4025 *Cooper's, DeBrébant* Wild Adventures in Australia and New South Wales
3872 *Colton's* Sea and Sailor, France and Italy
3873 *Do* Deck and Port, A Cruise to Calfornia
4021 *Do* do do do Duplicate
572-573* *Cook's* Voyages Round the World, 2 vols
4137 *Costello's* Adventures of a Soldier
4078 *Cozzen's* Acadia; or a Month with the Blue Noses
3688 *"Crayons Porte"* Virginia Illustrated
4038 *Cumming* A Hunter's Life in South Africa
4082-83 *Do* Hunting Adventures in South Africa, 2 vols
3793 *Curzon's* Monasteries in the Levant
4046 ——— Captive in Patagonia
4102 ——— Channel Islands
4158 ——— Circumnavigation of the Globe, from Magellan to Cook
3947 ——— Cruise of the Alabama and Sumter
4156 ——— Cortez, Adventures of
3710 *Dalton's* Phaulcon, the Adventurer, Europeans in the East
4129 *Do* John Chinaman
3876-77 *Damers'* Travels in the Holy Land, 2 vols
4074 *Dana* Trip to Cuba and Back
4044-45 *Darwin's* Voyage of a Naturalist, 2 vols
4111 *Do* Journal of Researches in Natural History
4050 *Dean's* China Mission
3831 *DeCustine's* Russia
4062 *De' L'Gironiere* Phillipines, The
4010 *De Lagny* The Knout, and the Russians

4073 "*Demoticus Philalethes*" A Yankee's Travels in Cuba
3731 *Depon's* Travels in South America
3932-33 *De Saulcy's* Dead Sea and Bible Lands, 2 vols
4032 *Dix's* Winter in Madeira, and Summer in Spain and Florence
3843 *Dixon's* New America
3893-94 *Doolittle's* Social Life of the Chinese, 2 vols
3829 *Dore's* Stroll in Europe
3683 *DuChillu's* Journey to Ashango Land, 1867
3713 *Do* Equatorial Africa
3888 *Do* Gorrilla Country, 1868
4031 *Dufferin's* Yacht Voyage
4112 *Dumas'* Picture Travels in Southern France
4001 *Durbin's* Observations in Europe
3874 *Edward's* European Travel, 1856
3761 *Egede, Hans.* Greenland
3690 *Ellis'* Madagascar
3778-79 *Erman's* Siberia, from the Polar Circle to Chinese Frontier, 2 vols
3971 *Esquiros, Alphonse* Dutch at Home
3687 *Ewbank's* Life in Brazil
3998-99 ——— Egypt, Arabia Petræa and the Holy Land, 2 vols
4036 ——— English Woman in Russia
4094 ——— Eothen, or Traces of Travel
4127 *Farnham's* Life in Prairie Land
3927 *Ferris'* Mormons at Home
4053 *Ferry's* Vagabond Life in Mexico
3804 *Fortune's* Tea Countries of China
3870 *Franchere's* Voyage of N.W. Coast of America
3871 *Do* do do Duplicate
4061 *Frost's* Wild Scenes in Hunter's Life

3760 *Galt's* Letters from the Levant
3902 *Gautier's* Wanderings in Spain
3921 *Gerstaecker's* Voyage Round the World
3922 *Do* do do Duplicate
3729 *Gesner's* New Brunswick
3832 *Gibson's* East Indian Archipelago, and Prison Weltevreden
4071 *Giffard's* Ionian Islands
4104 *Gordon* The French in Algiers
4120 *Do* Sketches of German Life
4012 *Gosse's* Ocean
3828 *Greenhalgh's* Kennee Voo, Sacking of Allaroonah
3929 ——— Gan Eden—Pictures of Cuba
3790 *Habersham's* North Pacific Surveying and Exploring Expedition
4077 *Hammond's* Wild Northern Scenes
3694 *Hawk's* Monuments of Egypt
3695 *Do* do do Duplicate
4125 *Hawthorne's* Journal of African Cruiser
4013 *Head's, Sir G.* Forest Scenes from Halifax to Canada
3720 *Head* Fortnight in Ireland
4121-22 *Heber's, Bishop* Indian Journal, 2 vols
3765 *Henderson's* Iceland
4095 *Hodson's, Maj.* Soldiers' Life in India
3740 *Holman's* T ls in Madeira Sierra Leone, Teneriffe, St. Jago, &c
3692 *Holton's* New Grenada, and Andes, (Ill)
4018 *Hotten's* Abyssinia, 1868
4067 *Horne's* Australian Facts and Prospects
4040-41 *Howitt's* Residence in Victoria, Land, Labor, and Gold, 2 vols

3749 *Hunter's* Captivity among the North American Indians
3728 *Hutton's* Cruise of the Humming Bird
3750-52 *Do* Tour in Africa, 3 vols
3840-41 *Huc's, M.* Chinese Empire, 2 vols
4116-17 *Do* Travels in Tartary, Thibet, and China, 2 vols
4143-44 ——— Hindoos, The, 2 vols
4107 *Irby and Mangles* Egypt, Nubia, Syria, and the Holy Land
4015 *Irving's* Voyages of Columbus
4014 *Do* do and Discoveries of the Companions of Columbus
4007 ——— Irish, The, at Home and Abroad
3943-44 *Jameson's* Rambles in Canada, 2 vols
3846 *Jerrold's* Brage Beaker with the Swedes
3794-95 *Jesse's* Notes of a Half-pay Officer in Russia, Circassia, and Crimea, 2 vols
3715-16 *Kane's* Arctic Explorations, 2 vols
3717-18 *Do* do do 2 vols, Duplicate
4118 *Keppel's* Expedition to Borneo
4159-60 *Keppis'* Voyages of Captain Cook, 2 vols
3875 *Kerr's* Customs of the Natives of India
3800-01 *Kingston's* Wanderings in Canada, 2 vols
4056 *Do* Cruise of the Frolic
3813 *Kingsley's* Voyages and Adventures of Leigh
568-69* *Krusensterns'* Voyages Round the World, 2 vols
3745 *Laborde's* Travels in Arabia Petræa, Mount Sinai, &c
3706 *Labaume's* Campaign in Russia
3838 "*Lackland's*" Five Weeks in a Balloon in Africa

3924 *Lake's* Captivity in Russia, Kars
4042 *Lang's* Wanderings in India
4123 *Lane's* Modern Egyptians
3850 *Lanman's* Angler in Canada, Nova Scotia
4109 *Do* Adventures in the Wilds of North America
3702 *Lamont's* Seasons with the Sea Horse
4152-53 *Langer* Niger, The, 2 vols
3707 *Layard's* Nineveh and Babylon, 2nd Expedition
3708-09 *Do* Nineveh and its Remains, 2 vols
3771-73 *La Perouse's* Voyage round the World, 3 vols
19* *Do* Charts, &c
3969 *Leech's* Letters from Greece, Turkey, Egypt, Nubia, &c
4090-91 *Le Vert's* Souvenirs of Travel, 2 vols
4128 *Lewis'* Journal Among the Negroes in West Indies
3684 *Livingstone's* Zambesi and Tributaries, 1866
3701 *Do* Journey and Researches in South Africa
3884 *Do* South Africa, 1868
3722 *Loftus'* Travels in Chaldæa and Susiana
3867 *Lord* At Home in the Wilderness, 1867
4016-17 *Lowth's* Wanderings in Arabia, 2 vols
3976-77 *Lyell's* Visit to United States, second visit 2 vols
4085 *Do* Travels in North America
3723 *McClure's* North West Passage
3954 *McClintock's* Discovery of Sir John Franklin's Fate
3940 *McCormack's* Camp before Sevastopol
3941 *Do* do do Duplicate

3743 *McDougall's* Voyage of the Ship Resolute and Her Recovery
4022 *McFarlane's* Japan
4037 *McGillivray's* Travels and Researches of Humboldt
4072 *McGregor's* One Thousand Miles in Rob-Roy Canoe
4057 *McLean's* Twenty Five Years in Hudson Bay Territory
3802-03 *McTaggart's* Residence in Canada, 2 vols
4148-49 *McVicker's* Expedition to Rocky Mountains 2 vols
3925 *Macauley's* Kathay; Cruise in the China Seas
3780-81 *Mackay's* Western World, 2 vols
3725 *Do* Western India
4054 *Do* America
4027 "*Majendie*" Up Among the Pandies
4099 *Malcolm's* Sketches in Persia
4103 *Marcy* The Prairie Traveler
3863 *Marryat, Frank* Mountains and Mole Hills; or, Life in California
3864 *Do* do do Duplicate
4119 *Melville* Marquesas Islands
3949 *Meredith, Miss* Nine Years in Australia
3823 *Miller* Cruise of the Betsey
3956 *Miller's* North of Scotland
3909 *Milne, W. C.* China
3853 *Milner* The Baltic and White Seas
3822 *Minturn* New York to Delhi
3830 *Moens, W. J. C.* English Travelers and Italian Brigands
4068 *Moodie, Mrs.* Life in the Clearings

3792 *Morris, E. Joy* Corsica
3885 *Morley's* Russian Life, 1866
3886 *Do* do Duplicate
3821 *Murry's* North America, Cuba, and Azore Islands
3945 *Do* United States, Canada and Cuba
4048 *Do* America
4138 *Do* Travels of Marco Polo
4155 ——— Manners and Customs of the Jews
3882 *Nihil* Up the Elbe and on to Norway
3917 *Neale's* Siam
3865 *Nevius'* China and the Chinese, 1869
3923 *Newman, J. P.* From Dan to Beersheba, 1864
4113 *Newland* Forest Scenes in Norway and Sweden
4066 *Norton's* Travels and Studies in Italy
4142 ——— New Zealanders
3762 ——— Northern India
3881 *O'Brien* Petersburg and Warsaw, 1863-64
3680 *Oliphant's* Lord Elgin's Mission to Japan, China, &c
3897 *Do* Russian Shores of the Black Sea
4106 *Do* Journey to Katmandu
3806-07 *Olin's* Egypt and the Holy Land, 2 vols
3812 *Olmsted's* Travels in Texas
4043 *Do* Seaboard Slave States
3869 *Otis'* Isthmus of Panama, 1867
4080-81 *Owen's* Voyages to Africa, Arabia and Madagascar, 2 vols
3787-88 *Paget's* Hungary and Transylvania, 2 vols
4145 *Pardoe's, Miss* City of the Sultan
3844-45 *Parkyn's* Abyssina, 2 vols
4003 *Parrot's* Ararat

4146-47 *Parry's* Voyage of North West Passage, 2 vols
3905 *Pfeiffer's, Ida* Journey Round the World
3906 *Do* Iceland, Norway and Sweden
3907 *Do* Holy Land, Egypt and Italy
3973 *Do* Second Journey Round the World
3974 *Do* Iceland, and the Scandinavian North
3686 *Perry's* Expedition to Japan
4154 *Porter, Miss* Seaward's Shipwreck
3836 *Prime's, S. J.* Europe and the East
3890 *Prime's, W. C.* Boat Life in Egypt and Nubia
3891 *Do* Tent Life in Holy Land
4161 ——— Park, Mungo, Travels of
4150 ——— Polar Seas
4088 *Quinn's* Voyage down the Danube
4151 *Renshaw's* Voyage to Cape of Good Hope
3854 *Richardson's* Eight Years in Canada
3879 *Do* Arctic Expedition
4124 *Richard's* Du Voyageur en France
3766 *Rochon's* Madagascar and East Indies
3767 *Rolf's* Observations in West Indies, &c
4065 *Romaine's* New Age of Gold
4132 *Romaunt's* Island Home
4076 *Ross'* Adventures on the Oregon River
3797 *Russell's* Canada
3818 *Do* Diary North and South
3819 *Do* do do
3820 *Do* do do
3987 *Ruxton's* Adventures in Mexico, and the Rocky Mountains
3952 ——— Russian Life in the Caucasus
3982 *Sala, G. A.* A Journey due North in Russia

3815 *Sale* Disasters in Affghanistan
3689 *Schoolcraft's* Sources of the Mississippi
3950 *Seymour's* Minnesota
3754 *Sleigh's* Travels in the British American Provinces
3782 *Smith's* The Araucanians, Indians Southern Chili
3816 *Do* Consular Cities of China
3852 *Smith's, Albert* Mont Blanc
4058 *Do* Summer in Skye
3691 *Speke's* Source of the Nile
3693 *Spencer's* Egypt and the Holy Land
3898 *Spalding's* Japan Expedition
3703 *Squier's* Central America
3704 *Stephens'* Incidents in Greece, Turkey, Russia and Poland
3705 *Do* Incidents in Greece, Turkey, Russia and Poland, Duplicate
3756-57 *Do* Central America, 2 vols
3758-59 *Do* Yucatan, 2 vols
3798-99 *Strickland's* Twenty Seven in Canada West, 2 vols
3811 *Swan's* North West Coast of Washington Territory
3967 *Szeredy's* Asiatic Chiefs
3993-94 *St. John's, B.* Village Life in Egypt, 2 vols
3984 ——— Sandwich Islands, The
4097 ——— Shores of the Baltic
4134 ——— Six Months among the Malays
4033-34 *Tappan* A step from the New World to the Old, 2 vols
3899 *Taylor, Bayard* Views a foot in Europe
3901 *Do* do do Duplicate

3900 *Taylor, Bayard* Land of the Saracen
3903 *Do* Sweden, Denmark, and Lapland
3904 *Do* India, China, and Japan
4019 *Do* By-ways of Europe, 1869
3996 *Thomas'* Remarkable Shipwrecks
3791 *Thomson's* The Land and the Book
4087 *Thoreau* Walden or Life in the Woods
3827 *Thornbury* Spain, Past and Present
4024 *Tomes* Champagne, Country, The
3769 *Tristram* The Great Sahara, South of Atlas Mountains
3908 *Trollope, A.* West Indies and the Spanish Main
4086 *Tytler's* Northern Coasts of America
4130 ——— Travel Pictures in Foreign Lands
3915 ——— Trip to Mexico
4039 ——— Turkey, Russia, &c.
3834-35 *Urquhart's* Pillars of Hercules, Spain and Morocco, 2 vols
3938 ——— Unprotected Females in Norway
3825 *Von-Borcke's* Confederate War
4157 ——— Voyages of Drake, Cavendish, and Dampier
4029 *Warburton's* Eastern Travel, The Cresent and the Cross
4100 *Warren's* Para, Adventures on the Amazon
3697 *Well's* Honduras
4069 *Werne's* African Wanderings
4136 *White's* Mont Blanc
3711 *Wilkes'* U. S. Exploring Expedition, Dead Sea, and Pacific

3935-36 *Wilkes'* U. S. Exploring Expedition, Dead Sea, and Pacific, 2 vols
3913 *Willis, N. P.* Pencilings by the Way
3861 *Wilson's* Travels in Mexico
4051 *Winthrop's* Canoe and the Saddle
3775 *Whymper's* Alaska and the Yukon
4135 *Yvan's* Romance of Travel

GEOGRAPHY, GAZETTEERS, ATLASES, &c.

2696	*Bell's System Geography,*		Northern Europe
2697	*Do*	*Do*	Southern do
2698	*Do*	*Do*	British Kingdom, Africa
2699	*Do*	*Do*	Asia, African Islands
2700	*Do*	*Do*	Southern Asia, North America
2701	*Do*	*Do*	Central and South America, Australia Index

2937 *Bevan's* Manual of Modern Geography 1869
530-32* ——— British Gazetteer, 3 vols
534* ——— Canada Directory, 1851-52
535* ——— do do 1857-58
2812 *Chambers'* Gazetteer of Scotland
15-16* *Colton's* Atlas, 2 vols
19* ——— Charts, &c., La Perouse's Voyages
570-71* *Cook's* Geography, 2 vols
2673-74 *Goodrich's* Geography of the World, 2 vols
2871 *Guyot's* Comparative Physical Geography
17* *Holgates'* Atlas of American History
418* *Hunter's* Ottawa Scenery
419* *Kœppen's* Historical and Geographical Atlas of the Middle Ages
2818-19 *Kincaid's* Geographical Grammar, 2 vols
2820-21 *Do* do do 2 vols Duplicate
2815 *Landman's* Universal Gazetteer

533* *Lippincott's* Pronouncing Gazetteer of the World
2983 *Lillie's* Canada, Physicial, Economical, Social
2984 *Do* do do do Duplicate
14* ——— Maps, Reports, &c., of St. Lawrence River and Canal
45* ——— Maps, &c., Crown Lands Department
2707 *Maury's* Physicial Geography
518-19* *McCulloch's* Geographical Dictionary, 2 vols
7* ——— National Atlas of General and Physical Geography
536* *Mitchell's* Canada Business Directory, '64-65
3035 *Oulton's* Travellers Guide or English Itinerary
420-22* *Payne's* Universal Geography, 3 vols
38* ——— Plans, &c., of Lakes and Rivers, Geol. Reports, 1853-56
39* ——— Plans, &c., of Lakes and Rivers, Geol. Reports, 1857
416* ——— Report of Explorations between Lake Superior and Red River
2813 *Salmon's* Geographical Grammar
3408 *Stuart's* Guide to Upper Canada
18* ——— Universal Atlas
2817 ——— *Do* Gazetteer
13* ——— Views Universal History
2814 *Walker's* Universal Gazetteer
2816 *Do* Elements of Geography

r of the

al, Social
Duplicate
Lawrence

partment

y, 2 vols
Physical

y, '64-65
ish Itin-

s
ers, Geol.

ers, Geol.

een Lake
r

C

24

76

24

25

23

51

51

CIVIL ENGINEERING, MANUFACTURES AND TRADES.

2390 *Akin's* Art in Manufactures
2490-2501 ——— Annual of Scientific Discovery, 1851-69
764-65 *Appleton's* Mechanics' Magazine, 1852-53
1754 *Do* do do 1851
2558 ——— Arcana of Science and Arts
2559 ——— do Science
2437-62 ——— Arts, Manufactures, &c, &c, 26 vols
763 ——— Artizan, The
2606 *Babbage* Economy of Machinery and Manutures
2521-22 *Bigelow's* Useful Arts, 2 vols
2621 ——— Blowpipe, The
539* *Bourne* Screw Propeller
540* *Do* Steam Engine
2548 *Do* Catechism of Steam Engine, 1868
2547 *Do* Hand Book do do 1869
10* ——— Britannia and Conway Tubular Bridges, Plates
2344-45 ——— Britannia and Conway Tubular Bridges, Text, 2 vols
2574 *Brunton's* Mechanics' Text Book
514-15* *Byrne's* Mechanics, 2 vols
516-17* *Do* do 2 vols, Duplicate
2519 *Do* Mechanics, Practical Applications
2398 *Camus'* Treatise on Teeth, Wheels and Pinions
2529 *Colburn's* Locomotive Engine

2486 *Coués* Mechanical Philosophy
2337 *Cummings* Essay on Clock and Watch Making
2593 *Dempsey's* Bridges
2594 *Dennison's* Clock and Watch Making
2615 *Devlin's* Trades, Baker, Cabinet Maker, Cooper
2614 *Do* do Shoemaker
2617-19 *Dodd's* British Manufactures, 3 vols
2546 *Do* Railways, Steamers, Telegraphs, 1868
2751 *Dussauce* Treatise on the Manufacture of Soap
2530 ——— Dyer and Colour Maker's Companion
27-28* ——— Engineer and Machinists Assistant, 2 vols
60-71* ——— Engineer, The, 1858-68
2544 ——— Engineering Facts and Figures, 1868
2361 *Ewbank's* Hydraulics and Mechanics
2568-70 *Figuier's* Principales Découvertes Scientifiques Moderns, 3 vols
2545 *Flint's* Railroads of the United States
2365 *Gibson's* Land Surveying
2366 *Gillespie's* do do
2611 *Grier's* Mechanics' Calculator
2391-93 *Gregorie's* Mechanics, 3 vols
2555 *Haswell's* Mechanics' Tables
2352 *Hatfield's* American House Carpenter
2367 *Haupt's* Bridge Construction
414* *Hodge's* Expansive Steam Engine
2528 *Hughes'* Miller and Millwright's Assistant
2539 *Hunt's* Poetry of Science
2589 *Hunter's* Victoria Bridge
556-66* ——— Imperial Journal of Science, 11 vols
2474-75 ——— Industry of All Nations, 2 vols

l Watch

ng
Maker,

hs, 1868
c of Soap
mpanion
ssistant,

es, 1868
s
Scientifi-
ls
es

r

stant

1 vols

5

2

1
1
1

2

8

501* *Jamieson's* Mechanical Dictionary
502-03* *Do* Dictionary of Mechanical Science, &c, 2 vols
2605 *Katers and Lardners* Mechanics
2517 *Kelt's* Mechanics' Text Book
2540 *Kurten* Soap, Candles, &c
2523 *Landrin's* Treatise on Steel
762 *Lanz's* Essay on the Construction of Machines
2599-2603 *Lecon's* De Physique Experimentalé, 5 vols
2482 *Lendy's* Fortifications
2400 ——— Locomotive and Fixed Engines
2527 ——— Mechanics' Chronicle
11* ——— Mechanical Drawings and Designs
766-71 ——— Mechanics' Journal, 6 vols
1755-69 ——— Mechanics' Magazine, 15 vols
1770-72 ——— do do and Museum, 3 vols
1776-81 ——— Mechanics' Register, 6 vols
2479 *Mitchell's* Manual of Practical Assaying
2380 *Do* do do do
2526 *Moseley's* Mechanic's Statics, Hydro-Statics
2616 *Do* Illustrations of Mechanics
2583 *Murry's* Marine Engines
543* *Nicholson's* Carpenter's Guide
544* *Do.* do do Duplicate
528* *Do* New Director
2348 *Do* Operative Mechanic
2394-95 *Do* do do 2 vols
2577 *Owens'* Treatise on Plank Roads
2518 *Pallet's* Miller, Millwright and Engineer's Guide
[2399 *Pambour's* Locomotive Engine

2042-50 ——— Patent Office Reports, United States, 1848-54
2066-67 ——— Patent Office Reports, Canada, 1824-55
548 *Peirson's* National Journal of Inventions, &c
2524 *Philip's* Encyclopædia Metropolitana
35-36* ——— Plates, Modern Cabinet Work, 2 vols
26* ——— Practical Cabinet Maker and Decorator
759-61 ——— Practical Mechanic and Engineers Magazine, 3 vols
776-87 ——— Practical Mechanics' Journal, 1857-69
2592 *Prideaux's* Reverberatory Furnaces
551 54 ——— Printing Machine, 4 vols
601 ——— Principles of Mechanics and Laws of Motion
2387 ——— Public Works of the United States
29-30* ——— Railway Machinery, 2 vols
2347 *Reid's* Treatise on Clock Making
1807-13 ——— Repertory of Inventions
53* ——— Reports on Artizans and Machinery
4* *Saunder's* Paper Samples
2769 *Scrivenor's* Comprehensive History of the Iron Trade
201-19* ——— Scientific American, 1849-64
224-25* ——— do do 1867-68
643 ——— do Gazette
2551 ——— do Irrigator
2566 *Sewell's* Steam and Locomotion
2351 *Smith's* Mechanics
2381-82 *Do* Mechanics Practical Inventions, 2 vols
2588 *Stephenson's* Railways
2597 *Stokes'* Cabinet Maker and Upholsterer's Companion

d States,

1824-55
tions, &c
na
k, 2 vols
Decorator
Engineers

1857-69

Laws of

States

hinery

of the

3

ventions,

lsterer's

2591 *Swindell's* Well Boring—Pumpwork
547* *Tarbuck's* Practical Carpentry
25* *Thomson's* Cabinet Maker's Sketch Book
2596 *Tirrb's* Year Book of Facts in Science and Arts, 1859
2598 *Do* Curiosities of Science
2595 *Tomlinson's* Construction of Locks
2336 *Do* Illustrations of Useful Arts and Manufactures
410-412* *Tredgold's* Steam Engine, 3 vols
541* *Do* do do
2368-69 *Ure's* Dictionary of Arts and Manufactures, 2 vols
2370 *Do* Dictionary of Arts and Manufactures, Supplement
2537-38 *Do* Cotton Manufactures, 2 vols
2550 *Do* Philosophy of Manufactures
2571-72 ——— Useful Arts, &c, 2 vols
2383-84 *Whewell's* History of the Inductive Sciences, 2 vols
2386 *William's* Our Iron Roads and their Influence
2557 ——— Wonderful Inventions
2525 *Youman's* Correlations and Conservation of Forces

ARCHITECTURE AND THE FINE ARTS.

2375-76 ——— Academy of Arts, 2 vols
2[illegible]7 *Allen's* Farmhouses, Cottages, and Outbuildings
2342* *Appleton's* Cyclopædia of Drawing, Text Book
[illegible]0-382* ——— Art Journal, London, 1847-68
32* *Ballantine's* Ornamental Art
2372 *Benjamin's* Elements of Architecture
2374 *Billington's* Architect's Director
2562 *Bloxam's* Gothic Architecture
1831-32 ——— Boston Journal of Arts, 2 vols
538 ——— Builder's Director
280-301* ——— Builder, The, 1847-1868
2477 *Bullock's* Rudiments of Architecture
2478 *Do* Cottage Builder
21* *Brook's* Modern Architecture
2377 ——— Cabinet of Arts
20* ——— Church and Chapel Architecture
2581 *Clark's* Elements of Drawing
2371 *Cleveland's* Village and Farm Cottages
2584 ——— Conversations in Nature and Art
2579 ——— Daguerreotype
2388 *Davy's* Architect's and Engineer's Constructive Manual
2473 ——— Descriptive Notices of Ancient Churches of Scotland
2576* ——— Dictionary of Terms of Art
2354 *Downing's* Cottage Residences
2353 *Do* Village and Cottage Residences
2355 *Do* Country Houses

2542 *Dwight's* Study of Art
490* ——— Encyclopædia of Architecture
2607-08 ——— Egyptian Antiquities, 2 vols
715-741 ——— Engineers' and Architects' Journal, 1841-68
2346 *Field's* City Architecture
2402-07 ——— Gallery of Arts, 6 vols
2590 *Garbett's* Designs in Architecture
2340-41 *Godwin's* Church Architecture, 2 vols
2561 *Graef's* Rural Architecture
2483 *Hayter's* Perspective Drawing
2339 *Hiort's* Treatise on Chimneys
2488 *Jarvis'* Architecture, Sculpture and Painting
2389 ——— Journal of Design
2343 *Lefever's* Beauties of Architecture
2364 *Loudon's* Encyclopædia of Architecture
2612 *Lossing* On the Fine Art
2613 *Do* do do Duplicate
2357 *Nicholson* On Masonry and Stone Cutting
495* ——— Palace of Architecture
2556 *Pilkington's* Artist's Guide
773 *Pocock's* Finishings for Rooms
2350 *Reynold's* Treatise on Hand Railing
545* *Riddell's* Elements of Hand Rail
8-9* *Richardson's* New Vitruvius Britannicus, 2 vols
1-3* *Russell's, Scott* Naval Architecture, 2 vols Plates and 1 text
2480 *Ruskin's* Architecture and Painting
2481 ——— Beauties of Ruskin
2553 *Ruskin's* Elements of Drawing
2401 ——— School of Arts
546* ——— Shop Fronts, Designs of

550* ——— Shop Fronts, Examples of
2378-79 *Smith's* Panorama of Arts, 2 vols
2421-36 ——— Society of Arts, 16 vols
2373 *Sopwith's* Isrometrical Drawing
2362-63 *Stuart's* Dictionary of Arts, 3 vols in 2
12* ——— Steam Naval Architecture
31* *Thibault's* Perspective Lineaire
2609 ——— Townley Gallery, British Museum
2353 *Vaux's* Villas and Cottages
2536 *Wheeler's* Homes for the People
493-94* *Woods'* Letters of an Architect, 2 vols

f
ols

;
ols in 2
e

Museum

, 2 vols

3

EDUCATION.

3325 ——— Account of Free School Society, New York
2889 *Anthon's* Manual Greek Literature
3062 *Black's* Paidophilean System Education of French Language
3058 *Brewer's* English Composition
2711 *Fowler's* English Language in its Elements and Forms
3057 *Francis'* Orators of the Age
2979 *Graham's* English Synonymes
3063 *Locke's* Essay on Education
2887 *Mandeville's* Elements of Reading and Oratory
3159 *Moon* On Bad English of Murry and others
3138 *Murry's* English Grammar
2987 *Parker's* Aids to English Composition
3154-57 *Rollin's* Method of Belles Letters, 4 vols
3152 *Ruddimann's* Latin Grammar
2988 *Russell's* Juvenile Speaker
2888 *Simpson's* Necessity of Popular Education
2778 *Smart's* Practice of Elocution
2779 *Walker's* do do Copious selections
2977 *Do* Manual Elocution, Oratory

INTELLECTUAL AND MORAL PHILOSOPHY.

3201 *Abercrombie's* Inquiries on the Intellectual Powers
2998 *Do* Moral Philosophy
2990 *Alison's* Principles of Taste
3188 *Blair's* Rhetoric
2767 *Brown's* Moral Philosophy
3200 *Brougham's, Lord* Discourses on Literature
2864-65 *Channing's* Specimens of Foreign Literature, Jeoffroy's Introduction to Ethics, 2 vols
2768 *Coleridge's* Aids to Reflection
2999 *Combe's* Moral Philosophy
3186 *Do* do do
2704-06 *Cudworth's* Intellectual System of the Universe, 3 vols
2916 *Ferrier's* Institutes of Metaphysics
3202 *Foster's* Decision of Character
3150 *Hedge's* Elements of Logic
2976 *Hervey's* Rhetoric of Conversation
3001 *Hooker's* Philosophy of Unbelief
2783 *Kames'* Elements of Criticism
2780-81 *Locke* On Human Understanding, 2 vols
2703 *Mills'* System of Logic
3006 *Moore* On the Mind, and the Body
3007 *Do* On Man and His Motives
3008 *Do* On Soul and Body
2862-63 *Ripley's* Specimens of Foreign Literature, Cousin, Jeoffroy and B. Constant, 2 vols

PHY.

tellectual

iterature
iterature,
ction to
ls

the Uni-
s

vols

terature,
B. Con-

2782	*Smith's*	Moral Sentiments
2867	*Do*	Sketches of Moral Philosophy
2872	*Taylor, Isaac*	The World of Mind
3187	*Walker's*	Idioms
2868	*Wayland's*	Elements of Moral Science
3189	*Whateley's*	Elements of Rhetoric
3207	*Do*	do Logic
3003-04	*Whewell's*	do Morality, 2 vols

ASTRONOMY, NAVIGATION, &c.

3075 *Brewster's* More Worlds than One
3020 *Dick's* Practical Astronomer
3205 *Do* Celestial Scenery
3204 *Do* Sidereal Heavens
3080 *Greenwood's* Navigation
3083 *Herschell's* Treatise on Astronomy
2895 *Hitchcock's* Plurality of Words
2837 *Yeill's* Astronomy
2959 *Olmstea's* do
3021 *Do* Mechanism of the Heavens
2838 *Orr's* Astronomy, Navigation, &c.
2957 *Pryde's* Treatise on Navigation
3081 *Taylor's* System of the Creation of the Globe, Planets, &c,
3082 *Whewell's* Astronomy

&c.

Onc

my

ens

c.

tion of the

s, &c,

31

28

30

GEOLOGY AND MINERALOGY.

2907 *Ansted's* Ancient World
3072 *Cuvier* On the Surface of the Globe
2903 *Dana's* Text Book of Geology
2905 *Dawson's* Acadian Geology
2694 *De Laberche's* Manual of Geology
3163-64 ——— Elgin and Phigalcin Marbles, (British Museum,) 2 vols
3184 *Heatherington's* Gold Fields of Nova Scotia
2896 *Hitchcock's* Religion of Geology
2834-35 *Kirwan's* Elements of Mineralogy, 2 vols
2664 *Logan's* Geology of Canada, 1863
2665 *Do* do do with maps and sections, 1865
2666 *Do* do do report progress 1866
2725 *Do* do do
2906 *Loomis'* Elements of Geology
2690 *Lyell's* Manual Elementary Geology, 1855
2691 *Do* do do do 1857
2692 *Do* do do do 1858
2693 *Do* do do do 1858 Duplicate
3037-39 *Do* Geology, 3 vols
2898 *Miller's* Testimony of the Rocks
2899 *Do* Foot-prints of the Creator
2900 *Do* Old Red Sandstone
2901 *Do* Popular Geology
3074 *Mill's* Fossil Spirit; or, A Boy's Dream of Geology

2985 *Philips'* Outlines of Mineralogy and Geology
3071 ——— Principles of Geology
3017 *Reese's* Elements of Geology
2724 *Trimmer's* Practical Geology, Mineralogy and Analysis of Minerals
3203 ——— Vestiges of Creation, with Sequel

and Geology

neralogy and
inerals
Sequel

35

27

28

NATURAL HISTORY, &c.

351-54* *Agassiz's* Contributions to the Natural History Society of the United States 4 vols
2946 *Do* Principles of Zoology
2942 *Broderip's* Zoological Recreations
2949 *Buckland's* Curiosities of Natural History
2746-49 *Cuviers'* Animal Kingdom, 4 vols
2893 *Da Costa's* Elements of Conchology
2940 *Edward's* Aquarium in America, or Life Beneath the Water
2947 *Gosse's* Life in its Lower and Higher Forms
3078 *Do* Canadian Naturalist
3146 *Do* Mammalia
3168 *Do* Fishes
3169 *Do* Reptiles
2945 *Jaeger's* Life of North American Insects
3147 *Jesse's* Gleanings from Natural History
2730 *Kirby and Spence's* Entomology
2870 *Knox* On the Races of Men
2951 *Langstroth* On the Honey Bee, 1869
2882-84 *Linnaei's* Systema Naturæ, 3 vols
3180 ——— Natural History of Birds
3182 ——— do do Quadrupeds
3191 ——— do do Insects
3077 *Reese's* Elements of Zoology
3952 *Rennie's* Insect Architecture, 1869
3183 *Do* do do 2 vols in 1
3179 *Rodwell's* History of the Rat, &c

2732	*Shaw's*	General Zoology
2743-45	*Do*	do do 3 vols
2944	*Smith's*	Natural History of the Human Species
3171	*Sowerby's*	History of the Aquarium
2733	*Spry's*	British Coleoptera
3012	*Timb's*	Eccentricities of the Animal Creation
3181	*White's*	Natural History
3141-44	*Wilson's*	American Ornithology, 4 vols
3166	*Wood's*	Feathered Friends
2950	*Do*	Illustrated Natural History

e Human

um

al Creation

l vols

ry

3
3

3

2

NATURAL PHILOSOPHY.

2845 *Airy's* Gravitation
2683 *Allen's* Nature of Motive Power
2967 *Brewster's* Treatise on Kaleidoscope
3042 *Do* do Optics
2970 *Butler's* Philosophy of the Weather
2827 *Cavallo* Electricity
3026 *Comstock's* Philosophy
3019 *De Fonvielleon* Thunder and Lightning
3196-97 *Euler's* Letters on Natural Philosophy, 2 vols
3198-99 *Do* do do do 2 vols
2973 *Ewbank* The World a Workshop
3050 *Ferguson* Electricity
2968 *Gray's* Natural Philosophy
2831 *Hogg's* Microscope, its construction, &c
2832 *Do* Elements of Natural Philosophy
2472 *Hutton's* Recreations in Science and Natural Philosophy
2684 *Jones'* Electric Telegraph
3213-18 *Joyce's* Dialogues Natural and Experimental Philosophy, 6 vols
2681-82 *Lardner's* Lectures on Science and Art 2 vols
2843 *Do* Electric Telegraph
3034 *Do* do do
3052 *Do* Pnuematics
2841 *Martin's* Philosophical Grammar
3028 *Marion's* Wonders of Optics, 1869
3044 *Mayhew's* Wonders of Science
2740 *Muller's* Principles of Meteorology
549* *Nicholson's* Journal of Natural Philosophy

2775 *Neville's* Hydraulic Tables, Coefficients, &c
2789-90 ——— Natural Philosophy, 2 vols
2793-95 *Péclet's* Traité de Physique, 3 vols
2969 *Peterson's* Familiar Science
2971 *Phelp's* Natural Philosophy
1815-20 ——— Philosophical Magazine, 6 vols
3032 *Reese's* Natural Philosophy
3060 *Do* Treasury of Knowledge
3030 *Somerville's* Physical Sciences
2873 *Tate's* Philosophy
3054-55 *Thomson's* Philosophy of Magic, 2 vols
2829 *Tyndall* On Sound
2734 *Williams'* On Prevention of Smoke, Combustion of Coal.

ients, &c

ols

2 vols

oke, Com-
oal.

2
2
2

3
3
2
3
2
2
2
2
2754
2756
2
2760
2962
2
2
2
2
2
2
840-

509-
2
2

CHEMISTRY, &c.

2678 *Antisell's* Manufacture of Hydro-Carbon Oils
2764 *Bertnetot's* Art of Dyeing
2757 *Cary's* Chemistry as it is, compared with what it was
3024 ——— Conversations on Chemistry
3046 *Davy's* Conversations on Chemistry
2909 *Dodd's* Chemistry in Manufactures
3174 *Donavan's* Chemistry
2751 *Dussauce* Treatise on the Manufacture of Soap
2965 ——— Dictionary of Chemistry
2530 ——— Dyer and Colour Maker's Companion
2679 *Graham's* Elements of Chemistry
2688 *Gray's* Operative Chemist
2754-55 *Henry's* Experimental Chemistry, 2 vols
2756-58 *Do* do do 2 vols
2762 *Higgins'* Calcareous Cements
2760-61 *Imison's* Elements of Chemistry, 2 vols
2962-63 *Johnson's* Chemistry of Common Life, 2 vols
2680 *Kane's* Elements of Chemistry
2540 *Kurten* On Soap, Candles, &c
2752 *Lavoisier's* Elements of Chemistry
2686 *Lampriere* Animal and Vegetable Poisons, &c
2848 *Lincoln's* Dictionary of Chemistry
2849 *Marcet's* Conversations on Chemistry
840-44* *Muspratt's* Chemistry applied to the Arts, &c 5 vols
509-10* *Nicholson's* Dictionary of Chemistry, 2 vols
2687 *Do* Elements of Chemistry
2802 *Orr's* Elementary Chemistry

2722 *Park's* Chemical Catechism
2851 *Prouts'* Chemistry
2966 *Reese's* Elements of Chemistry
2689 *Thomson's* Organic Chemistry
2847 *Do* Chemistry
2753 *Ure's* Dictionary of Chemistry
3047 *Williamson's* Chemistry

y

2797
2853

MATHEMATICS.

2792 *Adams'* Mathematical Problems, &c
24* ——— Cours de Mathématiques
2791 *Davie's* Descriptive Geometry
2803 *Euclid's* Elements of Geometry, by Gunn
51* *Fleming's* Geometrical Solutions of the Quadrature of the Circle
52* *Do* do do do do
2772 *Do* Circular Arcs, &c
2773 *Do* do do
2799 *Gregory's* Mathematics
2685 *Hutton's* Mathematical Tables
2800 *Do* Mathematics
2796 *Leslie's* Geometry
2787 ———Mathematics, Library of Useful Knowledge
2797-98 ——— Do do do 2 vols
2788 ——— Geometry do do
2853-54 *Martin's* Trigonom[illegible]y, 2 vols
2801 *Orr's* Mathematical Sciences
2709 *Playfair's* Dissertations on Mathematical Progress
[illegible] *Young's* Treatise on Algebra

ANATOMY, PHYSIOLOGY, MEDICINE, &c.

3389 *Alcott's* Lectures on Life and Health
3404 ——— Anatomical Breviary
3275 *Arnott's* Elements of Physics
3283 *Do* do do with Dr. Hay's additions
3378-81 *Bell's* System of Surgery, 4 vols
3277 *Carpenter's* Human Physiology
3394 *Do* On Alcoholic Liquors
3260 *Cooper* On Hernia
3388 *Do* Practice of Surgery
3318-19 *Combe's* Phrenology, 2 vols
3421 *Do* Management of Infancy
3426 *Do* Physiology, Digestion
3431 *Do* do
3432 *Do* Constitution of Man
3282 *De Boismont's* History of Dreams, Visions, &c
3395 *Deleuze's* Animal Magnetism
3276 *Draper's* Human Physiology
3425 *Griscom's* Animal Mechanism, Physiology
3407 *Hamilton's* Elements of Physiology
611* *Hooper's* Medical Dictionary
3316 *Jackson's* Principles of Medicine
3390 *Johnson* Physiology of the Senses
3317 *Lawrence's* Physiology
3392-93 *Lewes'* Physiology of Common Life, 2 vols
O* *Lines'* Anatomy
3293-94 *Madden's* Phantasmata, 2 vols
3372 ——— Medical and Physical Journal
3418 *Miller* On Alcohol, Its Place and Power

INE, &c.

Health

with Dr. Hay's
additions
ols
gy
uors

ncy
n

n
ams, Visions, &c

m, Physiology
siology

icine
Senses

on Life, 2 vols

ols
Journal
e and Power

33

34

33

3315 *Mills'* Comparative View of Fevers and Inflammatory Complaints
3420 *Moore* Health, Disease and Remedy
3419 *Mudie's* Man's Physical Structure
3374-76 *Orr's* Organic Nature, 3 vols
3370 *Rosenstein's* Homœopathy
3406 *Do* Theory of do
3405 ——— Sanitary Economy
3391 *Smith's* Functions of the Nervous System
3423-24 *Do* Philosophy of Health, 2 vols
3313 *Spurheim's* Phrenology
3259 *Sunderland's* Magnet, Physiology
3383-85 ——— System of Anatomy, (Edinburgh) 3 vols
3428 *Ticknor's* Philosophy of Living
3295 ——— Transactions of the Fellows of King and Queen's College, Dublin
3396 *Townsend's* Mesmerism
3429 *Upham's* Imperfect and Disordered Mental Action
3371 *Utley's* Homœopathy
3422 ——— Wonders of the Human Frame

POLITICAL ECONOMY.

2981 *Bowring's* Decimal System
2858 *Bunsen's* Signs of the Times, Dangers to Religious Liberty
3014 *Burton's* Political Economy
3192 *Cobbett's* Paper against Gold
3193 *Do* do do
483* ——— Cyclopædia of Commerce
2857 *De Tocqueville's* Democracy in America
2805 *Hamilton* On Public Credit, and National Banks
2717 *Heathfield's* Political Economy
2880 *Hunt's* Library of Commerce
2713-14 *Malthus'* Principles of Population, &c, 2 vols
2670-71 *Mills'* Political Economy, 2 vols
3177 *Murry's* Practical Economy
2716 *Say's* Letters to Mr. Malthus on Political Economy
2830 *Sheffield's, Lord* Observations on Commerce
2719 *Smith's* Wealth of Nations
2869 *Stirling* Gold Discoveries and their Consequences
424-25* *Stuart's* Political Economy, 2 vols
2718 *Walker's* Science of Wealth, Political Economy

ers to Re-

merica
l National

, &c, 2 vols

on Political

Commerce

heir Conse-

ls
litical Econ-

17

AGRICULTURE, BOTANY, GARDENING, &c.

2921 *Allen's* American Farm Book
2741 *Andrew's* Modern Husbandry
3067 *Do* Agricultural Engineering
2913 *Balfour's* Manual of Botany
3066 *Beechers'* Talk on Fruit, Flowers, and Farming
2993 *Beeton's* Garden Management
2926 *Bridgeman's* American Gardeners' Assistant
2927 *Buists'* Flower Garden Director
2668 *Colman's* Practical Agriculture and Rural Economy
3068 *Dempsey's* Land Drainage
2676 *Downing's* Landscape Gardening
2739 *Disturnell's* Influence of Climate in North America
3065 *Drummond's* Steps to Botany
2922 *Emerson's* Manual of Agriculture
2929 *Enfield's* Indian Corn; Its Value, Culture, and Uses
1783-91 ——— Farmers' Magazine, 9 vols
2728 *Forsyth's* Culture of Fruit Trees, &c
2953 *Fuller's* Small Fruit Culturist
2995 ——— Glasgow Botanic Garden
2737 *Gray's* Structural and Systematic Botany
2918 *Do* How Plants Grow
2923 *Henderson's* Practical Floriculture
2721 *Hinds'* Essay on the Insects injurious to the Wheat Crop
2920 *Johnson's* How Crops Grow

2661 *Johnson's* Land Drainage
1855-56 ——— Illinois State Agricultural Society, Transactions of, 2 vols
2931 *Kemp's* Landscape Gardening
2729 *Lawson's* Synopsis of the Vegetable Products of Scotland
2924 *Lindley's* Theory of Horticulture
2662 *Mather's* Farmers' and Land Stewards' Assistant
2742 *Marshall's* General Remarks on Agriculture
2930 *Mitchell* My Farm of Edgewood
2925 ——— My Father's Garden
2954 *Norton's* Scientific Agriculture
2876 ——— Register Rural Affairs, 1855-56-57
2877 ——— Do do 1858-59-60
2932 *Waring's* Elements of Agriculture
2919 *Watson's* Home Garden
2912 *Wood's* Class Book of Botany
2875 *Do* Our Garden Friends and Foes

GOVERNMENT, LAWS AND POLITICS.

1883-89* ——— Appendix to the Journals Legislative Assembly, 6 vols
1897-1922* ——— Do do do do 27 vols
3339 *Benjamin's* St. Albans Raid
3324 *Bigelow* Constitution of the Several States of America
320-341* ——— Canada Gazette, 1850-59
2025-26* ——— Do State Trials, 2 vols
2027-28* ——— Do do 2 vols
3321 *Chalmer's* Estimate of the Comparative Strength of Great Britain, &c.
3322 *Do* do do do do do
1989* ——— Code of Civil Service Procedure, L. Canada, 1867
1990* ——— Do do do do Index
1991* ——— Do do do do do French
3336 ——— Colonial Policy of Great Britain
1982* ——— Consolidated Statutes of L. Canada, 1861
1983* ——— Do do Bas Canada 1861
1984* ——— Do do Canada
3417 *Dalrymple's* Feudal Property
3397 *De Secondat* Spirit of the Laws
2030-37 ——— Diplomatic Correspondence (United States,) 8 vols, 1864-65
1986-87* ——— Edits et Ordonnances, 2 vols
1997* ——— Extracts ou Précédents des Arrests
1976* ——— Index Statutes of Canada
1977* ——— Do do do

1880-81* ——— Journal of Legislative Assembly, 1844-47
1891-95* ——— Do do do 1856-59
3399 *Lewis* Guard against Crime
3285 *McGregor's* Commercial and Financial Legislation, Europe in America
1993* ——— Montreal Municipal Laws
1995* ——— Municipal and Road Act, L. Canada
3398 ——— Office and Authority of Justices of the Peace
3340 ——— Report on Enclosures
3400 *Sears* American Politician
1926-62* ——— Statutes of Canada, 1852-68
3332 *Torren's* Commercial and Colonial Policy
1979* ——— Table of the Statutes of Canada
1980* ——— Do do do

Assembly,

1856-59

ancial Leg-
n America

L. Canada
stices of the

-68
l Policy
Canada
do

51
51

48
24
43

84

50

511

518
6

DICTIONARIES, ENCYCLOPÆDIAS, &c.

2342* *Appleton's* Cyclopædia of Drawing
505* *Barclay's* Dictionary of Universal Knowledge
506* *Do* English Dictionary
513* *Blake's* Biographical Dictionary
488* *Brande's* Encyclopædia of Science and Literature
514-15* *Byrne's* Mechanics' Dictionary, 2 vols
516-17* *Do* do do 2 vols
483* ——— Cyclopædia of Commerce
485-86* ——— Do Useful Arts
2463-71 ——— Dictionary of Arts and Sciences, 9 vols
430-39* ——— Encyclopædia Britannica, 10 vols
490* ——— Do of Architecture
613* *Fenning's* English Dictionary
611* *Hooper's* Medical do
845-850* ——— Iconographic Encyclopædia, 4 vols Text, 2 vols plates
501* *Jamieson's* Mechanical Dictionary
502-03* *Do* Dictionary of Mechanical Science &c, 2 vols
511-12* *Johnson's* Dictionary, 2 vols
616* *Knights* Cyclopædia of London, 1851
617* *Do* do of the Industry of all Nations, 1851
426* ——— Londinensis Encyclopædia
615* ——— London do
2364 *Loudon's* Encyclopædia of Architecture
518-19* *McCulloch's* Geographical Dictionary, 2 vols
614* *Mitchell's* Encyclopædia

507-08* *Nicholson's, P.* Architectural Dictionary, 2 vols
509-10* *Nicholson's, W.* Dictionary of Chemistry, 2 vols
2411-20 *Do* Encyclopædia of Arts and Sciences, 10 vols
610* ——— Nouveau Dictionnaire, Langue Française
464-79* ——— Penny Cyclopædia, 27 vols in 16
480-81* ——— Do do Supplement, 2 vols
520-21* ——— Polyglott Dictionary, (four languages) 2 vols
427* *Rees'* Encyclopædia
2362-63 *Stuart's* Dictionary of Architecture, 3 vols in 2
2368-69 *Ure's* Dictionary of Arts, Manufactures and Mines, 2 vols
2370 *Do* do do do Supplement
612* *Walker's* Dictionary
522* *Webster's* do

Dictionary,
ls
Chemistry,

Arts and
10 vols
ngue Fran-

s in 16
nent, 2 vols
languages)

ure, 3 vols

actures and

Supplement

20
208

208
209
213
217
209
210
2
211
216
212
2
2

2136
2167
2180
2200
3270

340
3
3
2018
2020
33
34

STATISTICS, &c.

2076-81*	Blue Books, Reports, Militia		
2082-88*	Do	do	Agriculture
2161*	Do	do	do
2089-95*	Do	do	Miscellaneous
2099-2105*	Do	do	do
2136-2160*	Do	do	do
2170-74*	Do	do	do
2096-98*	Do	do	Postmaster General
2106-15*	Do	do	Education
2165*	Do	do	
2116-22*	Do	do	Public Works
2162-64*	Do	do	do
2123-29*	Do	do	Trade and Navigation
2176*	Do	do	do do 1868
2166*	Do	do	Commissaire des Terres de la Couronne
2130-35*	Do	do	Crown Lands
2167-69*	Do	do	do
2180-88*	Do	do	Public Accounts
2200-30*	Do	Returns, Estimates, &c	
3270-72*	——— Boston Prison Discipline Society Reports, 1826-54		
3402*	British Tariff, 1853		
3412	Do	Almanac and Companion, 1840	
3413	Do	do	do 1841
2018-19*	Census of Canada, 2 vols		
2020-21*	Do	do	do
3331	Cincinnati in 1851		
3416	Edinburg Almanac		

3288	*Gourlay's*	Introduction to Statistics, Upper Canada
3333-34	*Do*	Statistical Account, Upper Canada, 2 vols
3330	———	Hand Book, Toronto
3438*	*Harvey's*	Year Book of Canada, 1867
3439*	*Do*	do do 1868
3440*	*Do*	do do 1869
3415	———	London Kalendar, 1816
3342-62*	*Mackay's*	Montreal Directory, 1849-69
2261-85*	———	Pamphlets, Reports, &c
3414	Royal Kalendar	
3290	*Scratchley*	On Life Assurance Societies, &c
3291	*Do*	On Saving Banks
2000-11*	——	Trade and Navigation Reports, 1850-57
2123-29*	Do	do (see Blue Books)
3326	———	West Kirk Report on the Management of the Poor, Edinburgh
3327	———	West Kirk Report on the Management of the Poor, Edinburgh

stics, Upper

Upper Ca-
ols

1867
1868
1869

1849-69

Societies, &c

orts, 1850-57
e Blue Books)
Management
burgh
Management
burgh

18

18

32

32

33

CATALOUGES, &c.

1838-49* American Institute, New York, Transactions of, from 1846-57
3409* Canada Collection at Paris Exhibition, 1855
3264* Canada Parliamentary Library Catalogue, 1857
3265* Do do do do 1858
3267* Canada at Paris Exhibition, 1855
3268* Do do do French, 1855
3410* Catalogue de la Bibliotheque Française
3308* Dublin Exhibition, Guide to Museum, 1857
1834-36* Franklin Institute of Penn., Journal of, 3 vols
3335* Hand Book for Mechanics' Institutes
3250-52* London Exhibition, (Illd), Catalogue of, 1851, 3 vols
3253-56* Do do do do 1862, 4 vols
3297* London Books, Catalogue of, 1814-44
3299* Do Exhibition, do do, 1851
3300-05* Do do Report of Jurie's, French, 6 vols
3309* Do do Fine Arts Department, 1862
3310* Do do Industrial do 1862
1837* Maryland Institute, Journal of
3328* McGill University Calendar, 1861-62
3329* Do do do 1862-63
3307* Massachusetts Mercantile Association, Exhibition, 1860
3433* Mechanics' Institute of Montreal, Catalogue, 1855
3434* Do do do do 1863
3435* Do do do do 1869

3279* New York Mercantile Library Association, Catalogue
3262* Paris Exhibition, Catalogue of, 1855
3298* Do do Reports 1855
3280* Troy Young Men's Library, Catalogue

Association,

1855
855
alogue

1-0
170
120
145
360
76
175

984

280
913
651-
1300
1822
1
1
320-

1743
1251
1793
1-89
9

9

NEWSPAPERS, MAGAZINES, &c.

1-0 200 Albion, The New York, 1824-58, 21 vols
170-179 Anglo American, The, 10 vols
1200-21 Atlantic Monthly, The, 1857-68, 22 vols
1457-75 All the Year Round, 1859-68, 19 vols
360-82* Art Journal, London, 1847-68, 23 vols
764-65 Appleton's Mechanics' Magazine, 1852-53, 2 vols
1751-52 Bankers' Magazine, 2 vols
22* Band of Hope, 1855-60
984-1037 Blackwood's Magazine, 1840-68, 54 vols
23* British Workman, 1856-61
280-301* Builder, The, 1847-68, 22 vols
913-14 Chambers' Information for the People, 2 vols
651-700 Chambers Edinburgh Journal, 1832-68, 50 vols
1300-17 Cornhill Magazine, 1860-68, 18 vols
1822-24 Colonial do 3 vols
1741 Critical Review
1742 Canada do 1825
320-341 Canada Gazette, 1850-59, 22 vols
5-6 Courier, The Morning, 1835-36, 2 vols
1743-45 Dominion Monthly, 3 vols
1251-72 Dublin University Magazine, 1858-68, 22 vols
1793-1805 Edinburgh Annual Register, 113 vols
1[illegible]9-1[illegible]23 Do Review, 1815-68, 35 vols
963-65 Eclectic Magazine, 3 vols
911 Englishwoman's Domestic Magazine
908-09 European Magazine, 2 vols
910 Evangelical Magazine
278 Expositor, The
60-71* Engineer, The, 1858-68, 12 vols

715-41 Engineer and Architects Journal, 1841-6 8 27 vols
1783-91 Farmer's Magazine, 9 vols
1135-41 Harper's Magazine, 1850-53, 6 vols
1156-73 Do do 1860-69, 18 vols
935-43 Hogg's Instructor, 9 vols
946-54 Household Words, do
556-66 Imperial Journal, 11 vols
647-50 Land We Live In, The, 4 vols
1541-47 London Society, 1865-68, 8 vols
1575-96 Do Quarterly Review, 1839-68, 21 vols
260-76* Do Spectator, 1845-53, 18 vols
90-120* Do News, Illustrated, 1851-68, 31 vols
1410-27 Macmillan's Magazine, 1860-69, 18 vols
1067-1104 Merchants' do 1850-68, 39 vols
766-71 Mechanics' Journal, 6 vols
1754-69 Do Magazine, 16 vols
1770-72 Do do and Museum, 3 vols
Do Register, 6 vols
912-12½ Metropolitan, The, 1838-40, 2 vols
1830 New Monthly Magazine
1739 North American Review
1651-73 North British Review, 1846-68, 23 vols
915 National Library
602-07 Nicholson's Journal, 6 vols
1510-27 Once a Week, 1859-68, 18 vols
958 Odd Fellows' Record
759-61 Practical Mechanics' and Engineers' Magazine, 3 vols
776-87 Practical Mechanics' Journal, 1857-69, 12 vols
1826 Polytechnic Magazine
1815-20 Philosophical Magazine, 6 vols
1851-70* Punch, 1859-68, 20 vols

, 1841-6 8
7 vols

ols

21 vols

31 vols
vols
vols

vols

ols

agazine,

, 12 vols

1
202-2
6
918
916
968
1350
1828
1612-

1740 Quarterly Review, Boston
202-25* Scientific American, 1849-68, 25 vols
643 Do Gazette
918-32 *Sharp's* Magazine, 15 vols
916-17 Sunday at Home, 1854-55, 2 vols
968-79 *Tait's* Edinburgh Magazine, 1834-45, 12 vols
1350-71 Temple Bar, 1861-68, 22 vols
1828-29 Visitor, The, 2 vols
1612-33 Westminster Review, 1848-68, 22 vols

MISCELLANEOUS.

5784 ——— Aberdeen, The Black Kalander of
5455 *About's* Roman Question
5451 ——— About in the World
5210 *Alison's* Essays
5336 ——— All About it, or History and Mystery of Common Things
5711 ——— An Attempt to Form a System of the Creation of the Globe, Taylor
5391 ——— Anti-Sceptic; The, A Fathers Gift to His Children
5158 *Arnold's* Miscellaneous Works
5325 *Artman's* Beauties and Achievements of the Blind
5771 *Arthur's* Successful Merchant
5779 *Do* do do Duplicate
5730 *Austin's* Golden Steps for Youth
5150-52 *Bacon, Francis* Works of, 3 vols, Montagu
5155 *Balmanno's, Mrs.,* Pen and Pencilings
5389 *Barrett's* Beauty for Ashes
5500 *Barthélemy's* Carite and Polydorus
5680 *Beaumont's* Warriors Looking Glass
5468 *Beecher's, Miss C. E.* Domestic Economy
5277 *Bigelow's* Bench and Bar, Wit, Humour and Amenities in Law.
5361 *Blake's* Every Day Scripture Readings
5204-07 *Bolingbroke's, Lord* Works of, 4 vols
5626 ——— Book of Peace, Essays on War and Peace
5166 ——— Boston Railroad Jubilee, 1851

5324 *Bowen's* Blind Man's Offering
5503 *Brenton's* Hope of the Navy
5156 ——— British Eloquence, Chatham, Burke, &c
5236 *Brougham Lord* Opinions of
5517 *Brown's* Spare Hours, first series
5518 *Do* do second do
5153 *Bunyan's* Pilgrim's Progress
5424 *Buchsel's, Revd* My Ministerial Experiences
5742 *Burns'* Mothers of the Good and Wise
5218 *Burton's* Anatomy of Melancholy
5362 *Burritt's* Thoughts and Things
5363 *Do* do do Duplicate
5225-27 *Burke, Edmund* Works of, 3 vols
5270-71 *Burney's* Present State of Music in Germany, 2 vols
5615 *Bushnell's* Work and Play
5616 *Do* do do Duplicate
5502 *Busk's, Hans* Navies of the World
5212 *Carlyle's* Essays
5320 *Do* Heroes, Hero Worship, and the Heroic in History
5379 *Do* Past and Present, Chartism, and Sartor Resartus
5380 *Do* do do do Duplicate
5381 *Do* Latter-day Pamphlets
5332 *Cassell's* Essays on Social Science
5438 ——— Cavalry Movements
5439 ——— Do do Duplicate
5169-70 *Channing, W. E.* Works of, 2 vols
5194 *Chamber's* Ancient Sea Margins
5406-11 *Do* Papers for the People, 6 vols
5751-59 *Do* Miscellany, 9 vols
5805-16 *Do* Pocket Miscellany, 12 vols

5683 *Chalmers', Dr.* Discourses on Christian Revelation
5231 ——— Christian Instructor
5647 ——— Christian Monitor
5509 "*Christopher Crowfield's*" House and Home Papers
5726-28 ——— Chronicles of the Seasons, 3 vols
5190 *Clissold's* End of the Church
5262 *Clarks'* Heraldry
5263 *Do* Knighthood
5288-89 *Do* Specimens of German Literature, De Wette, 2 vols
5834-36 Cicero, 3 vols
5163 *Colton's* Private Correspondence of Henry Clay
5313 *Colliers'* Pictures of the Periods
5402 *Colquhoun's* Sporting Days
5403 *Do* do do Duplicate
5463 *Colton's, C. C.* Lacon; or, Many Things in a Few Words
5794-95 *Constable's* Miscellany, Converts from Infidelity, 2 vols
5293 *Copley's* Young Women's Own Book
5327 *Copcutt's* Leaves from a Bachelors' Book of Life
5621 *Crabb's* Dictionary of General Knowledge
5237 *Cross'* Selections from Edinburgh Review
5765 *Cumming's* Voices of the Dead
5819 *Daru's, Count* Volney's Ruins
5792 *Devenport's, R. A.* Perilous Adventures
5396 *Davidge's* Foot Light Flashes
5392 *Dawson's* Archaia; or, Studies of the Cosmogony and Natural History of the Hebrew Scriptures

5458 ——— Dead Shot, The; or, Sportsman's Guide
5671 *Dendy's* Philosophy of Mystery
5495 *De Quincey's* Opium Eater and Suspiria
5496 *Do* Logic of Political Economy
5497 *Do* Avenger, The, &c
5283 ——— Description des Expériences de la Machine Aérostatique de Montgolfier
5280 ——— Diary of Sydney, Lady Morgan
5200-01 *Dick, Thos.* Works of, 2 vols
5433-34 *De Israeli's* Amenities of Literature, 2 vols
5428-30 *Do* Curiosities of Literature, 3 vols
5431 *Do* Calamities and Quarrels of Authors
5432 *Do* Literary Character of Men of Genius, &c
5732 *Dixon's* Howard and the Prison World of Europe
5734 *Dodd's* Where do we Get It, and How is it Made
5253 *Donavan's* Catechism of the Council of Trent
5366 *Doran's* Habits and Men
5367 *Do* Knights and their Days
5198 *Duncan's* Tables of the Probability and Expectation of Life in Glasgow
5197 *Dymond* An Inquiry into the Accordancy of War
5605 ——— Ecce Homo, Am. Edition, 1867
5606 ——— Ecce Deus Do do
5165 ——— Elegant Extracts in Prose, for the Young
5426 *Ellis, Dr* Leaves from the Diary of an Army Surgeon
5466 *Ellis, Mrs* The Daughters of England

5416 *Emerson's* Essays, first series
5417 *Do* do second do
5524 *Do* Nature; Addresses and Lectures
5652-53 ——— England and the English, 2 vols
5511 ——— Essays on Social Subjects
5770 ——— Do from London Times
5483-87 ——— Family Friend, The, 5 vols
5473-81 ——— Do do new series, 9 vols
5441-46 ——— Do Tutor, The, 6 vols
5285-87 *Felton's* Specimens of German Literature, Menzel, 3 vols
5638 *Fergus'* Class Book of Natural Theology
5715-17 *Fitzadam's* World, vols 2 to 4
5418 *Foster's* Essays
5505 *Friswell's* Gentle Life, first series
5506 *Do* do second do
5507 *Do* Silent Hour
5695 *Fry's, Caroline* Word to Women
5359 *Fuller's* Literature and Art
5284 *Do* Specimens of German Literature, Eckerman and Goethe
5513 *Fyfe's* Merchant Enterprise
5321 *Gilfillan's* Bards of the Bible
5622-23 *Giles'* Lectures and Essays, 2 vols
5604 *Gladstone's* Ecce Homo
5768 ——— Glaucus; or, Wonders of the Shore
5220 *Goldsmith, Oliver* Works of
5229 *Good's* Book of Nature
5328-29 *Goodrich's* Recollections of a Life Time, 2 vols
5539 *Greeley's* Art and Industry
5259 *Grey's* Lords, The, and the People
5801 ——— Greek and Latin Testament
5386 ——— Gun, Rod and Saddle

5639 *Gay's* Pocket Cyclopædia
5357 *Hale, Mrs.* Lady Montagu, Letters of
5739 *Hancock's* Principles of Peace
5521 *Hamilton's, Gail* Stumbling Blocks
5522 *Do* Skirmishes and Sketches
5773 ——— Haste to the Rescue
5195 *Hazlett's* Michael de Montaigne, Works of
5640 *Hervey's* Principles of Courtesy
5821 *Do* Meditations
5399 *Holland, J. G.* (Timothy Titcomb) Plain Talks on Familiar Subjects
5449 *Holmes, O. W.* Soundings from the Atlantic
5454 ——— Home and Social Philosophy from Household Words
5608 ——— Home and Social Philosophy
5712 *Hood's E. P.* Uses of Biography
5774 *Do* Dream Land and Ghost Land
5787 *Do* Self Education
5822 *Hooker's* Use of Adversity
5782 *Horne's* New Spirit of the Age
608-09 *Howard* On Prisons, &c, 2 vols
5167 ——— Household Narratives of Current Events from Household Words
5667-68 *Hudson, Revd.* Friends in Council, 2 vols
5278-79 *Hunt, Leigh* Men, Women and Books, 2 vols
5613 *Hunt's, F.* Worth and Wealth
5421 *Hutton's* Studies in Parliament
5196 *Hume's, David* Letters from Eminent persons
5661 *Hyde's* Mormonism, Its Leaders and Designs
5168 ——— Irish Eloquence, Philips, Curran, Gratton and Emmett
5211 *Jeffrey's* Essays
5266 *Jackson's* Centenary Wesleyan Methodism

5323 *Jones' W. D.* Mirror of Modern Democracy
5360 *Jesse's* Favorite Haunts and Rural Studies
5826 ——— Juvenile Missionary Herald, 1845
5394 *Kapp's* Von Humboldt, Alex., Correspondence of
5828 *Karr's* Les Guêpes
5789 *Keat's* Sketches of Nature
5281 *Kesson* Cross, The, and the Dragon; or, Christianity in China
5673 *Kidd's* Physical Condition of Man
5688 *King's* Ten Thousand Wonderful Things
5314 "*Kirwan's*" Parish, and other Pencilings
957 *Knight's* Store of Knowledge
5291 *Do* Knowledge is Power, Productive Forces of Modern Society
5292 *Do* do do do do Duplicate
5373-76 *Do* Half Hours with Best Authors, 4 vols
5273 *Lacroix's* Man of Faith, Land Thought, &c.
5274 *Do* Modern Miracles
5275 *Do* Coup d'œil sur L'Homme et sa Chute
5609 *Langford's, Albert J.* Pleasant Spots and Famous Places
5775 ——— Lions; Living and Dead
5216 *Macaulay's* Essays
5341-42 *Do* do 2 vols, 1868
5343-44 *Do* do do 1840
5345 *Do* Miscellaneous Writings
5346 *Do* Speeches
5350-54 *Mackenzie's* Noctes Ambrosianæ, 4 vols
5370 *Do* Maginn's Shakespeare papers
5371 *Do* do Fraserian papers

5388 *Mackenzie's* Miscellaneous Works
5460 *Do* An American in England
5282 *MacLeod's* Reminisences of a Highland Parish
5230 *Marshall's* Rural Economy in West England
5299 ——— Manual Mechanics' Institutes
5601 *Masson's* British Novelists, and their Styles
5618 ——— Maxims and Reflections
5309 *McBurnie's* Mental Exercises of a Working Man
5377 *Meagher's, T. F.* Speeches
5772 ——— Men Who Have Risen, A Book for Boys
5776 ——— Mercantile Morals
5452 *Milburn's* Ten Years of a Preacher's Life
5450 *Do* do do do Duplicate
5413 *Miller's, Hugh* First Impression of England and its People
5777 *Do* Critique on Macaulay's Scotland
5383 ——— Missing Link, Bible Women in the Homes of the London Poor
5335 ——— Miseries of Human Life
5422 ——— Modern Athens
5427 Do Women
5529-36 *More, Hannah* Works of, 8 vols
5721 *Mudie's, Mrs.* Spring
5722 *Do* Summer
5723 *Do* Autumn
5724 *Do* Winter
5703 *Murray's* The World, of London
5687 *Noyce's* Boy's Book of Industrial Information
5829 *Oakes'* Who's Who, 1861
5830 *Do* do do 1865
5645-46 *O'Connell's* Speeches, 2 vols

5333 *Osgood's* American Leaves
5305-07 *Ostervald's* Arguments of the Old and New Testaments, 3 vols
5224 *Paley's* Works
5769 *Do* Evidences of Christianity, condensed
5404 ——— Parisian Sights and French Principles
5827 ——— Paris
5767 ——— Passages from the History of a Wasted Life
5741 ——— Pen Pictures of Popular English Preachers
5744-48 ——— Pleasant Pages, 3 vols
5797-98 *Potter's* Paley's Natural Theology, 2 vols
5658 ——— Practical Survey of the Faculties of the Human Mind
5157 *Prescott's* Biographical and Critical Essays
526* ——— Polyglott Bible
5401 *Queen Victoria's* Journal, Our Life in the Highlands
5766 *Ramsay's, Dean* Pulpit Table Talk
5331 *Rendell's* Peculiarities of the Bible
5192 *Rich's* Sketches of Swedenborg and His Writings
5234-35 *Sale's* Koran, The, 2 vols
5255 *Sandham's* Coins of Canada
5243-48 *Scott's, W. Sir* Miscellaneous Prose Works 6 vols
5697 ——— Scraps and Sketches
5527 *Secker's* Lectures on the Catechism of the Church of England
5629-30 ——— Self Formation, 2 vols
5470-71 *Sheil's* Sketches of the Irish Bar, 2 vols

5222 *Sheffield's, Lord* Gibbon's Miscellaneous Works
5[illegible]1 ——— Shilling Peerage
5[illegible]32 ——— Do Baronetag
5[illegible]33 *Sinnott's* Military Catechism
5689 ——— Sketches of Popular Tumults
5384 *Smedley's* Glimpses of the Supernatural
5704-06 ——— Small Books on Great Subjects, 3 vols
5213 *Smith's, Sidney* Essays
5644 *Smith's, Alex.* Dreamthorp; Essays written in the Country
5254 *Snodgrass'* Commentary on the Revelation of John
5159-60 *Southey's* Commonplace Book, 2 vols
5241-42 *Do* Book of the Church, 2 vols
5387 *Do* Doctor, The
5233 *Somerville's* Diligent Life
5453 *Soyer's* Culinary Campaign
5390 *Springer's* Forest Life and Forest Trees
5252 *Sterne, L.* Works of, Tristram Shandy, &c.
5738 *Stanton's* Reforms and Reformers in Great Britain and Ireland
5833 *Steele's* Analysis of Mineral Waters
5788 ——— Success in Life, A Book for Young Men
5258 *Suffolk's* Correspondence
5181-82 *Swedenborg's, E.* Apocalypse Revealed, 2 vols
5171-80 *Do* Arcana Cælestia, 10 vols
5185 *Do* Conjugal and Scortatory Love
5188 *Do* Divine Providence
5189 *Do* Divine Love and Wisdom
5186 *Do* Four Leading Doctrines, New Church

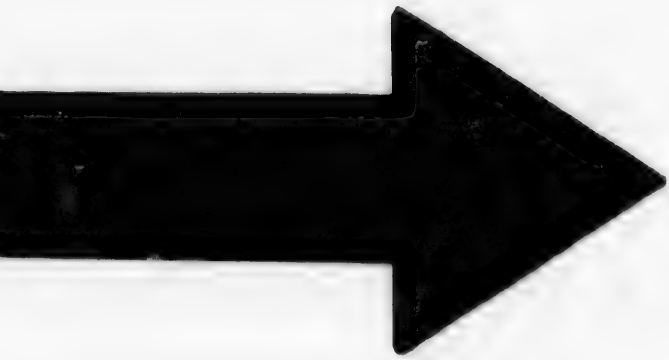

MICROCOPY RESOLUTION TEST CHART

(ANSI and ISO TEST CHART No. 2)

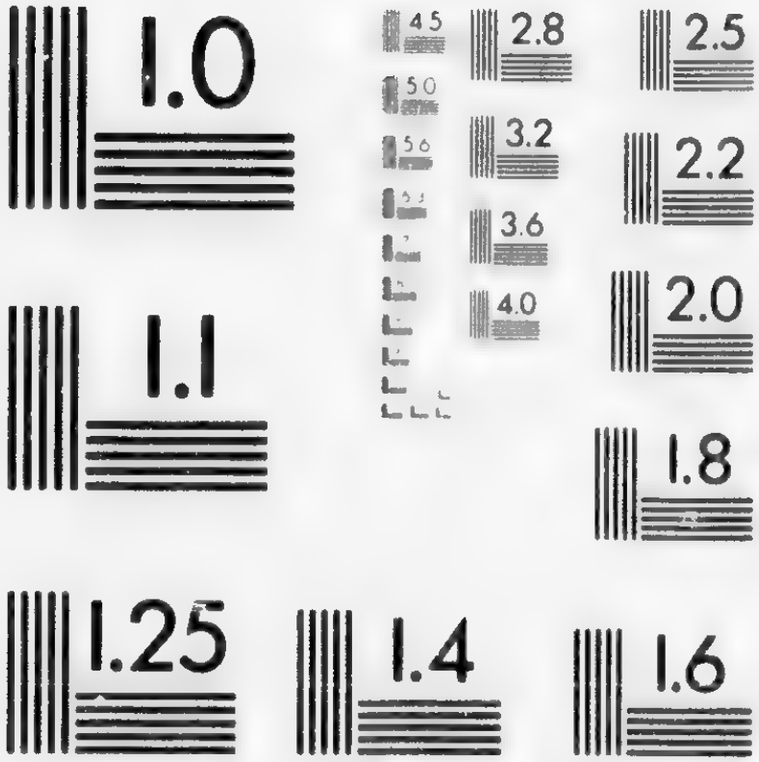

APPLIED IMAGE Inc
1653 East Main Street
Rochester, New York 14609 USA
(716) 482 - 0300 - Phone
(716) 288 - 5989 - Fax

5187 *Swedenborg, E.* Heaven and Hell
5184 *Do* Miscellaneous Theological Writings
5183 *Do* True Christian Religion
5300-01 *Talfourd's* Works of Charles Lamb, 2 vols
5651 *Taylor's, Revd.* Hints on the Proper Employment of Human Life
5676 *Taylor's, Isaac* Natural History of Enthusiasm
5698 *Taylor's, W. C.* Letters from the Manufacturing Districts of Lancashire
5711 *Taylor* An Attempt to Form a System of the Creation of our Globe
5762-63 *Taylor's, Jane* Contributions, Q. Q. 2 vols
5378 *Thackeray's* English Humourists
5456 *Thoreau's* Yankee, The, in Canada
5397 *Timothy Titcomb's* Letters to Young People
5398 *Do* Letters to the Joneses
5457 *Train's, G. F.* Young America in Wall St.
5269 ——— Transactions of the Literary and Historical Society of Quebec
5295-97 ——— Treasury of Knowledge, 3 vols
5272 *Trench, Revd.* Scotland; Its Faith and Features
5369 *Tuckerman* Optimist, The
5461 *Tupper's* Proverbial Philosophy
5358 *Tussard's* Reminisences of the French Revolution
5349 *Tuthill's, Mrs.* Success in Life, The Merchant
5491 *Do* do do The Lawyer
5492 *Do* do do The Mechanic

ological

gion
, 2 vols
er Em-
n Life
Enthusi-

Manu-
of Lan-

ystem of
obe
2 vols

g People
oneses
Wall St.
and His-
bec
ls
and Fea-

ench Re-

he Mer-
nt
e Lawyer
Mechanic

566

5791 *Upham* On Peace
5294 *Von Humboldt's* Aspects of Nature, in Different Lands and Climates
5656 *Von Feuerbach's* Narratives of Remarkable Criminal Trials
5674 *Vance's* Sermons on Christianity
5395 *Vandenhoff's* Actor's Note Book
5612 *Walton's* Introduction to Philosophy
5720 ——— Walks and Talks of an American Farmer in England
5803 *Walker's* Hours Off and On Sentry
5221 *Webster's* Domestic Economy and Housekeeping
5693 *Weil's* Biblical Legends of the Mussulmans
5663-64 *Wilde's* Love and Madness of Tasso, 2 vols
5209 *Wilson's* Essays
5824 *Woodworth's* Festivals, Games and Amusements
5633 ——— World, The, Here and There
5385 *Wylie, Mrs.* The Gospel in Burmah
5267-68 *Zollikofer's* Sermons on the Evils that are in the World, 2 vols

---

ANTIQUITIES

5843* Arte de Los Metales, en Qve Se Fnsenael, Madrid, 1640
5844* A View of the Civil and Ecclesiastical Law, Sir Thos. Ridley, Oxford, 1675
5845* Lactantii, Firmiani Divinarom Institv, 1543
5846* Collection of all the Statutes Relating to the Excise upon Beer, Ale, &c., 1737

POETRY AND THE DRAMA.

3536 *Aschers'* Voices from the Hearth
3566 *Aytouns'* Bothwell
3572 *Do* Lays of the Scottish Cavaliers, &c
3542 ——— Athanasion and other Poems
3543 *Baillie's* "Festus"
3504 *Bellew's Revd* Poet's Corner, 1868
3534 *Béranger's* Lyrical Poems
3518 *Bowdler's, Miss* Poems and Essays
3470 British Poets, from Southey to Croley
3592-93 Do Chatterton, 2 vols
3594 Do Campbell
3595-97 Do "Ballads," 3 vols
3589-91 Do Swift, 3 vols
3557 *Burns'* Poetical Works
3662 *Butler's* Hudibras
3549 *Chambers'* Rhymes of Scotland
3580 *Chaucer's* Canterbury Tales, &c
3471 *Clarke's, Mrs* Complete Concordance of Shakspeare
3479 *Coleridge's* Poetical Works
3539 *Cowper's* Poetical Works, and Sketch of his Life—Johnson
3540 *Do* do do do do—Cary
3600 *Danté* Vision
3480-81 *Dryden's* Poetical Works, 2 vols
3567 *Ellis', Mrs* Sons of the Soil
3475-77 Elegant Extracts, 3 vols
3488 Extracts, Beattie, Gray, Milton, Young

3489 Extracts, Campbell, Lamb, Montgomery, Rodger and White

3502 ——— Do Burns, Chaucer, Cowper, Milton, Spenser, Swift, Thomson and Young

3491-99 *Fletcher and Beaumonts'* Works, 9 vols

3641-42 *Francis', Philip* "Horace," 2 vols

3647 *Francklin, T.* "Sophocles"

3519 *Goethe* and *Schiller's* Minor Poems

3485 *Hallecks'* Alnwick Castle

3501 *Heavyseges'* Saul

3469 *Hemans, Mrs.* Poetical Works

3604 *Do* do

3523 *Hood's* Poems

3524 *Do* Prose and Verse

3608 *Hood's, E. P.* Fragments of Thought

3506-9 *Hoole's, John* Orlando Furioso, 4 vols

3486 *Howitt, Milman* and *Keats'* Poetical Works

3561 *Humboldts, Guy* Poems and Letters

3551 ——— Humorous Poetry

3614 *Inchbald, Mrs.*, British Theatre, Hamlet, King John, Richard 3rd, Romeo and Juliet, Comedy of Errors

3615 *Do* Henry 4th, Merchant of Venice, Henry 5th, Much Ado About Nothing

3616 *Do* As You Like it, Merry Wives of Windsor, Henry 8th, Measure for Measure, Winters' Tale

3617 *Do* Lear, Cymbeline, Macbeth, Julius Cæsar, Antony and Cleopatra

3618	*Inchbold, Mrs.*,	Coriolanus, Othello, Tempest, Twelfth Night, Every Man in his Humour
3619	*Do*	Rule a Wife and Have a Wife, Chances, New Way to Pay Old Debts, Alexander the Great, All for Love
3620	*Do*	Isabella, Oroonoko, Distressed Mother, Zara, Gustavus Vasa
3621	*Do*	Constant Couple, Inconstant, Cato, Recruiting Officers, Beaux Stratagem
3622	*Do*	Provoked Wife, Provoked Husband, Love Makes Man, She Would and She Would Not, Careless Husband
3623	*Do*	Tamerline, Fair Penitent, Jane Shore, Jane Grey, Seige of Damascus
3624	*Do*	Busybody, Wonder, Bold Stroke for A Wife, George Barnwell, Fatal Curiosity
3625	*Do*	Orphan, Venice Preserved, Conscious Lovers, Revenge, Beggars' Opera
3626	*Do*	Love for Love, Mourning Bride, Mahomet, Tancred and Sigismunda, Suspicious Husband
3627	*Do*	Man of the World, Foundling, Gamester, Roman Father, Edward the Black Prince

3628	*Inchbald, Mrs.*,	Barbarossa, Way to keep Him, All in the Wrong, Grecian Daughter, Know Your Own Mind
3629	*Do*	Good Natured Man, She Stoops to Conquer, Love in A Village, Maid of the Mill, Lionel and Clarissa
3630	*Do*	The Brothers, The West Indian, The Jew, First Love, Wheel of Fortune
3631	*Do*	Earl of Warwick, The Rivals, Duenna, Belle's Stratagem, Bold Stroke for A Husband,
3632	*Do*	The Dramatist, Count Narbonne, Inkle and Yarico, Battle of Hexham, Surrender of Calais
3633	*Do*	The Mountaineers, The Iron Chest, Heir at Law, John Bull, The Poor Gentleman
3634	*Do*	Such Things are, Every One has his Fault, Wives as they Were, Lover's Vows, To Marry or Not
3635	*Do*	Road to Ruin, The Deserted Daughter, Stranger, de Monfort, Point of Honor
3636	*Do*	Way to Get Married, Cure for Heart-Ache, Honey Moon, Speed the Plough, School of Reform
3573	*Kidd's*	Huron Chief, &c.

3527 *Landon's, Miss* Poetical Works
3650-51 *La Fontane's* Fables, 2 vols
3564 *Longfellow's* Tales from a Wayside Inn
3661 *Do* Poetical Works
3516 ——— Minstrelsy of the Scottish Border
3653 *Milton's* Paradise Regained
3472 *Moore's* Poetical Works
3559 *Montgomery's* Messiah
3663 *Motherwell's* Poetical Works
3655-58 ——— Orlando Furioso, 4 vols
3545-47 *Percy's* Ancient English Poetry, 3 vols
3532 *Poe's, Edgar A.* Poetical Works
3474 ——— Poets of the Nineteenth Century
3607 ——— Poetic Mirror
3483 *Popes'* Poetical Works
3569 *Do* Homer's Odyssey
3639-40 *Do* Ovid, 2 vols
3643-45 *Potters'* Euripides, 3 vols
3646 *Do* Æschylus
3581 *Powell's* Poems
3535 *Sangster's* St. Lawrence and other Poems
3521 *Scott's* Poetical Works
3513-14 *Shakspeare's* Plays, 2 vols
3574-76 *Shenstone's* Poetical Works, 3 vols
3554 *Smith's, Alex.* Poems]
3571 *Spenser's* Fairie Queen
3528 *Do* Poetical Works
3582 *Strickland, Miss.* Enthusiasm and other Poems
3660 *Tennyson's* Poems
3552 *Tupper's* Proverbial Philosophy
3537 *Wordsworth's* Poems

n

er

s

y

oems

r Poems